OBELISK

1947

Library of
Southern Illinois Normal
University

Digitized by the Internet Archive
in 2011 with funding from
CARLI: Consortium of Academic and Research Libraries in Illinois

http://www.archive.org/details/obelisk1947sout

OBELISK

Nineteen Hundred Forty-seven

VOLUME XXXIII

S.I..U. LIBRARY
CARBONDALE, ILLINOIS

SOUTHERN ILLINOIS
NORMAL UNIVERSITY
CARBONDALE, ILLINOIS

PRESENTING THE

Obelisk of 1947

Editor
WOODROW "CHUCK" RUST

Associate Editors
DAVID KENNEY AND ROBERT L. EAST

Business Manager
HELEN HOLMES

Adviser
ROBERT A. STEFFES

SR3
O1
1947
cop. 2

CONTENTS

University

Pages
Administration 14- 21
Faculty 22- 35
Senior Class 37- 50
Junior Class 51- 59
Sophomore Class 61- 70
Freshmen Class 71- 86

Athletics

Coaching Staff 90
Football 91- 95
Basketball 96-101
Other Sports 102-105
Women's Sports 106-111

Activities

Homecoming 114-121
Music 122-126
Little Theatre 127
Publications Council 128
Student Council 129
Obelisk 130
Egyptian 131
Sphinx 132
Fraternities 133-138
Sororities 139-142
Independent Student Union 143
Organizations 144-162
Who's Who 163-165
Student Directory 166

S.I..U. LIBRARY
CARBONDALE, ILLINOIS

the Obelisk presents

SOUTHERN

# of 1947

ILLINOIS NORMAL UNIVERSITY
CARBONDALE ILLINOIS

DEDICATION . . .

To you, the students past and present, the thirty-

In consideration of what the university means to you and for you

third anniversary edition of the Obelisk is dedicated.
r part in its progress, the editors feel this to be a fitting tribute.

Old Main

Old Science

Shryock Auditorium

New Gymnasium

UNIVERSITY

DR. CHARLES D. TENNEY

Administrative Assistant to the President

The President's Office is the nerve-center of Southern, where the numerous activities that make it a university are co-ordinated. Students who have special problems or students who are simply interested in "how things are going" are welcome to come in at any time. Dr. Charles D. Tenney, Administrative Assistant to the President (and when he has time, Professor of Philosophy) says, "If you want to give or receive advice, if you want to check up on a current rumor, if you need help in your studies and other activities, or if you have something to propose for the good of the institution, be sure to drop in. If we can't take care of you, we'll try to tell you who can."

DR. CHESTER F. LAY, President

There is nothing spectacular about the development of a university. It is a matter of building block by block . . . . a new teacher in this or that department . . . . the completion of another dozen apartments for student veterans . . . . the addition of a new student organization or activity, such as the Spring Carnival . . . . recognition by still another national accrediting agency . . . . a basketball or tennis championship. . . . a hundred and one things, none of which bulks large in itself but all of which are symptoms of Southern's growth into a major institution.

Under President Lay's guidance and because of his unrelenting devotion to the task of making Southern into a great university, we have moved far along the path charted in his Inaugural Address of May 11, 1945: "Deep rooted in our American way of life is an abiding faith that if we give our children 'a good education,' all other good things will be added to them."

ADMINISTRATION

With the reorganization of Southern into a three-college university, three men were appointed as deans of the colleges: Dr. Eugene R. Fair, dean of the College of Education; Dr. Talbert W. Abbott, dean of the College of Liberal Arts and Sciences; and Dr. H. J. Rehn, dean of the College of Vocations and Professions. Also, because of the expansion, it was necessary to appoint two full time student-life deans: Helen A. Shuman, dean of women, and Dr. Marshall S. Hiskey, dean of men.

Dean Helen A. Shuman, who taught at Lexington, Pekin, and Kankakee, all of Illinois, and was YWCA general secretary at Illinois State Normal University for two years, was at High Point College, North Carolina, when called here in the spring of 1945 to be administrative assistant to the president. Miss Shuman became dean of women in December of 1945.

Dr. Marshall S. Hiskey, dean of men, came to Southern in the fall of 1946. He completed his work for the Ph.D. at the University of Nebraska. Previously, he taught at the University of Nebraska and had been dean of men at Pennsylvania State Teachers College. Dean Hiskey served two years as a lieutenant in the navy.

Dr. Talbert W. Abbott came to Southern in 1928. He received his Ph.D. from the University of Illinois. Before becoming dean of the College of Liberal Arts and Sciences in the summer of 1945, he was a professor of organic chemistry, director of Extension Service, and director of the Placements Service.

Dr. Eugene R. Fair, professor and dean of the College of Education, came to Southern in the summer of 1945 from Mankato State Teachers College, Manato, Minnesota. Dean Fair received his Ph.D. from the State University of Iowa and has done post-doctoral work at the University of Minnesota.

Dr. H. J. Rehn, dean of the College of Vocations and Professions, taught at the Universities of Oregon, Texas, and Chicago, at the State College of Washington, Chiao-Tung university in China, and at Temple university. He received his Ph.D. from the University of Washington in 1930.

Dean Helen A. Shuman

Dean Marshall S. Hiskey

ADMINISTRATION

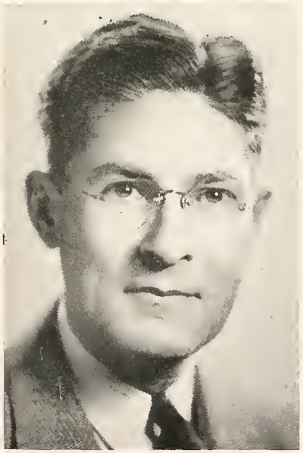

Dean Talbert W. Abbott

Dean Eugene R. Fair

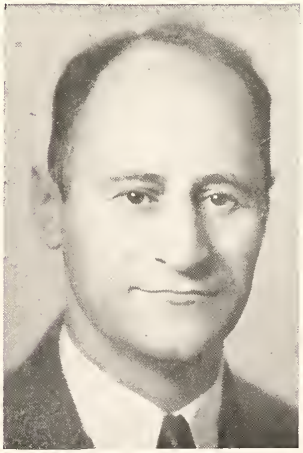

Dean H. J. Rehn

Dean of Women's Office

JESSIE MOORE
LORETTA KEOUGH
DEAN HELEN SHUMAN
MRS. MABEL PULLIAM

Dean of Men's Office

ALICE RECTOR
CATHERINE GIBBS
VIVIAN LUPARDUS
DEAN MARSHALL HISKEY

EDWARD V. MILES, JR.
Associate Professor and Business Manager

Personnel of the Business Office consists of Mr. Edward V. Miles, Jr., Business Manager; Mr. Robert L. Gallegly, Chief Accountant; Miss Cornelia L. Beach, Purchasing Agent; Mrs. Lucile Etherton, Bursar; Mrs. F. Aileen Murphy, Administrative Secretary to the Business Manager; and Dr. Neal Phelps, director of the Physical Plant. The Business Manager is responsible for co-ordinating the work of the Chief Accountant, the Purchasing Agent, the Bursar, and the Administrative Secretary. He is also responsible for general direction of the work of the Physical Plant, for which specific responsibility has been assigned to Dr. Neal Phelps, director of the Physical Plant.

The Chief Accountant is responsible for accounting for all funds of the university; the Purchasing Agent is responsible for the procurement of all supplies and equipment; the Bursar is responsible for the collection of all funds; and the Administrative Secretary to the Business Manager prepares payrolls and handles the administration of personnel records pertaining to the University Retirement System and Civil Service. The director of the Physical Plant is responsible for the direction and supervision of all activities pertaining to the operation and maintenance of the plant.

Accounting Office

MRS. VICTORIA LUDWIG
ROBERT L. GALLEGLY
RUTH BRUMMET
FIDELLA DOOLIN
RUA MAE SOWERS

Business Office

MRS. AILEEN MURPHY
MRS. LUCILE ETHERTON
IRENE DAKIN
MRS. JO ANN RAMSEY
MRS. MILLICENT HANKLA
WILMA NELL MOORE

Purchasing Office

CORNELIA L. BEACH
MRS. RUTH NAGEL
MRS. DELORES KILLINGSWORTH
CHARLOTTE TUTHILL
MARGARET WOODWARD
HELEN PERRYMAN
FRANCIS TAPELLA
MARIE NICKOLOFF

Registrar's Office

MRS. MAXINE SHANAHAN
MARY LOU McNEILL
MARJORIE SHANK
FLORENCE KUTCOSKY
ARTHUR HALFAR
NORMA TROTTER
JUNE FULKERSON

WHAT'S A SCHOOL

(From an original drawing by Jess Willard on display in SINU Museum)

WITHOUT A FACULTY?

Agriculture

WHITE, CONRAD (1946), Asst. Prof. in Agriculture. B.S., M.A., University of Missouri.

CASSELL, ROBERT C. (1938-1943; 1946), Chairman of Department; B.S. from Iowa State U., M.S., U. of Idaho, Ph.D., U. of Minnesota.

SWAN, DOROTHEA (1945), Asst. Prof. of Art. A.A., Stephens College; B.F.A., Art Institute of Chicago; M.A., University of Chicago; Additional work in art and education, Stephens College, Pennsylvania Academy of Fine Arts, Art Institute of Chicago, University of Chicago.

WATKINS, BEN P. (1946), Asst. Prof. in Art. A.A., Whitworth College; B.A., M.A., in Fine Arts, Louisiana State University; Additional graduate work, Tulane University, Phillips University, Louisiana State University.

MIRABAL, EVA (1946), Artist in Residence. Santa Fe, New Mexico, Boarding School.

ROACH, LULU D. (not in picture) (1930), Asst. Prof. of Art, Southern Illinois Normal University; Ph.B., University of Chicago; Additional study, University of Chicago, 1 year; Fine Arts Schools, Washington University, 1 semester; Washington University, 1 year.

Art

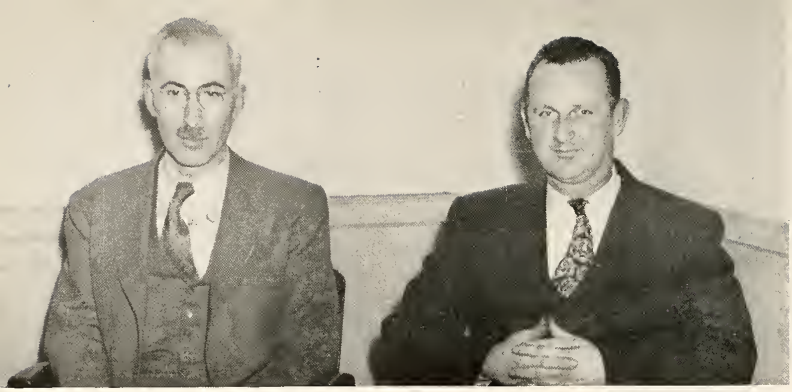

Botany

WELCH, WALTER B. (1938), Assoc. Prof. of Botany. A.B., Wabash College; M.S., Ph.D., University of Chicago.

MARBERRY, WILLIAM M. (1939), Asst. Prof. of Botany. B.Ed., Southern Illinois Normal University; A.M., additional graduate work, 1 year, University of Illinois.

KAEISER, MARGARET (not in picture) (1947), Asst. Prof. of Botany. B.S., M.S., University of Oklahoma, Ph.D., University of Illinois.

WARD, IRMA TATE (not in picture) (1946), Faculty Asst. in Botany. B.Ed., Southern Illinois Normal University.

Business

BUBOLTZ, V. A. (1937), Asst. Prof. of Business. B.S., Iowa State Teachers College; M.A., Northwestern University. Additional graduate work, Northwestern University.

OGDEN, SUSIE (1931), Assist. Prof. of Commerce. B.Ed., Southern Illinois Normal University; M.A., University of Illinois; additional graduate work, 1 year, Columbia University, University of Tennessee.

REHN, HENRY J. (1945), Prof., Dean of College of Vocations and Professions. B.S., Oregon State Agricultural College; M.B.A., University of Oregon; Ph.D., University of Chicago.

STEFFES, ROBERT A. (1946), Inst. of Journalism, B.S., South Dakota State College, M.S., Syracuse University.

KEEFE, LEONARD J. (1940), Asst. Prof. of Business. B.Ed., Illinois State Normal University; M.A., Colorado State College of Education.

WRIGHT, C. E. (not in picture) (1946), Faculty Asst. in Business. B.Ed., Southern Illinois Normal University; L.L.B., Washington University School of Law

Chemistry

FINLEY, WILLARD L. (1946), Inst. in Chemistry. B.S., Geneva College; M.S., University of Illinois.

STONE, HAL (1946), Inst. in Chemistry. B.Ed., Southern Illinois Normal University; M.S., Alabama.

ABBOTT, T. W. (1928), Dean of College of Liberal Arts and Sciences, Prof. of Chemistry, Director of Extension. A.B., Indiana University; A.M., Harvard University; Ph.D., University of Illinois.

VAN LENTE, K. A. (1931), Assoc. Prof. of Chemistry. A.B., Hope College; M.S., Ph.D., University of Michigan

SCOTT, R A. (1923), Prof. of Chemistry. B.S., M.S., Ph.D., University of Illinois.

NECKERS, J. W. (1927), Prof. of Chemistry, Chairman of Dept. A.B., Hope College; M.S., Ph.D., University of Illinois.

PITKIN, WILLIAM A. (1945), Assoc. Prof. of Social Science. A.B., DePauw University; M.A., University of Colorado; Ph.D., University of Texas.

REHN, HENRY J. (1945), Dean of College of Vocations and Professions. Prof. of Economics B.S., Oregon State Agricultural College; M.B.A., University of Oregon; Ph.D., University of Chicago.

MAVERICK, LEWIS A. (1946), Prof. of Economics. B.S., Washington University; M.S., Ed.D., Harvard University; Ph.D., University of California

BUBOLTZ, V. A. (page 24)

KEEFE, LEONARD (page 24)

JOHNSON, HERBERT E. (1935-1940) (1945), Faculty Asst. in Economics. B.Ed., Southern Illinois Normal University, M.S., Southern Illinois Normal University.

MILES, EDWARD V., JR. (not in picture) (1919), Assoc. Prof. of Economics, Business Manager. B.Ed., Southern Illinois Normal University; M.A., additional graduate work, 1 year, St. Louis University.

Economics

Education

BOSLEY, HOWARD E. (1937), Assoc. Prof. of Education, Director of the Library. B.Ed., Southern Illinois Normal University; M.A., Teachers College, Columbia University; Ed.D., Columbia University.

HISKEY, MARSHALL (page 17)

WARREN, F. G. (1913), Prof. of Education, Chairman of Dept. A.B., McKendree College; A.M., University of Chicago; residence work for Ph.D., completed, St. Louis University.

FAIR, EUGENE R. (1945), Prof. and Dean of the College of Education. B.S., Northeast Missouri State Teachers College; M.A., Columbia University; Ph.D., State University of Iowa; post-doctoral study, University of Minnesota.

RAGSDALE, TED R. (1925), Asst. Prof. of Education. B.Ed., Southern Illinois Normal University; M.A., University of Illinois; Ph. D., St. Louis University

MOTT, SINA, A.B., Iowa State Teachers College; M.A., Ph.D., New York University.

BRACEWELL, GEORGE (1931), Assoc. Prof., Director, Rural Education. B.Ed., Southern Illinois Normal University; A.M., University of Michigan; residence work for Ph.D., completed, University of Michigan.

HALL, EARL R. (1946), Asst. Prof. of Education. B.S. in Education, Western Illinois State Teachers' College; M.S., University of Illinois; D.Ed., Teachers College, Columbia University.

THALMAN, WELLINGTON A. (1929), Prof. of Education. A.B., Ellsworth College; A.M., Ph.D., Cornell University; additional graduate study, University of Chicago, 1 year.

FLIGOR, JEAN (1941), B.Ed., Southern Illinois Normal University, M.A., Northwestern University; additional graduate work, Michigan State.

RANDOLPH, VICTOR (1935), Asst. Prof. of Education. B.Ed., Southern Illinois Normal University; A.M., Teachers College, Columbia University; residence work for Ed.D., completed, Indiana University.

MALONE, WILLIS E. (1941), Asst. Prof. in Rural Education. B.Ed., Southern Illinois Normal University; M.S., Northwestern University; additional graduate work, Northwestern University.

LAWSON, DOUGLAS E. (1935) (not in picture), Prof. of Education. A.B., M.A., Colorado State Teachers College; Ph.D., University of Chicago.

MERWIN, BRUCE W. (1927) (not in picture), Prof. of Education. A.B., B.S., in Education, A.M., Ph.D., University of Kansas.

DILLOW, J. W. (1934) (not in picture), Asst. Prof. of Rural Education. B.Ed., Southern Illinois Normal University; M.A., University of Illinois; residence work for D.Ed., completed, Teachers College, Columbia University.

RECTOR, ALICE PHILLIPS (1946) (not in picture), Instructor in Education. B.Ed., M.S. in Education, Southern Illinois Normal University.

English

SCHNEIDER, WILLIAM B. (1936), Prof. of English. A.B., A.M., University of Illinois; Ph.D., University of Chicago.

COX, ELIZABETH A. (1920), Asst. Prof. of English. A.B., A.M., additional graduate work, University of Kansas.

BOWYER, EMMA L. (1912), Prof. of English, Chairman of Department. A.B., A.M., University of Chicago. Additional graduate work, University of Chicago, 1 year.

BURNS, WINIFRED (1939), Asst. Prof. of English. A.B., M.A., University of Illinois; Bread Loaf School of English. Additional graduate work, University of Chicago, 1 year.

HARRIS, J. W. (1939), Assoc. Prof. of English. B.S., M.A., Ph.D., University of Illinois.

BARBOUR, FRANCES (1925), Asst. Prof. of English. A.B., A.M., Washington University. Additional graduate work. 2 years, Kings College, University of London; Radcliffe; University of Texas.

SMITH, MAE TROVILLION (1919-1931; 1943), Inst. in English. A.B., A.M., Indiana University; Additional graduate work, George Peabody College for Teachers.

GROSS, JUANITA A. (1946), Faculty Asst. in English. B.S., Carthage College, University of Cincinnati.

COLEMAN, E. C. (1946), Assoc. Prof. of English. A.B., University of Illinois; A.M., University of Wisconsin. Ph.D., University of Illinois.

KRAPPE, EDITH SMITH (1929), Asst. Prof. of English. A.B., A.M., University of Iowa; Additional graduate work, 1 year, Indiana University, University of Minnesota.

WILSON, HENRY L. (1946), Asst. Prof. of English. B.A., University of Iowa; M.A., University of Colorado; Ph.D. University of Iowa.

VICKERS, VIVIAN (Graduate Student) M.A. Candidate.

TENNEY, CHARLES D. (not in picture) (1931), Prof. of English and Philosophy. A.B., Gooding College; A.M., Ph.D., University of Oregon.

FANER, ROBERT DUNN (not in picture) (1930), Assoc. Prof. of English. A.B., University of Illinois; A.M., University of Iowa; Residence work completed for Ph. D., University of Pennsylvania.

NEELY, JULIA (not in picture) (1926), Assoc. Prof. of English. A.B., A.M., Washington University; Additional graduate work, 2 years, Kings College, University of London; New York University; St. Louis University.

BARBER, JULIA MINNETTE (not in picture) (1936), Asst. Prof. of English. Director of Anthony Hall. B.A., M.A., University of Illinois. Additional graduate work, 2 years, Northwestern University; University of Chicago; University of Arizona.

WINN, GEORGIA G. (not in picture) (1947), Assoc. Prof. of English. A.B., East Texas State Teachers College; M.A., George Peabody College; Ph.D., University of Pittsburg.

CASSELL, IRENE (not in picture) (1946), Inst. in English. B.A., Carthage College, University of Cincinnati.

Foreign Languages

NEUFELD, ANNA KLASSEN (1945), Instructor in Foreign Languages. B.A., Bethel College; M.A., University of Kansas; Residence work completed for Ph.D., University of Chicago.

SMITH, MADELEINE M. (1929), Asst. Prof. of Foreign Languages. A.B., A.M., Northwestern University; additional graduate work, Sorbonne, University of Chicago, Middlebury College French School, 1 year.

DAVIS, J. CARY (1930), Assoc. Prof. of Foreign Languages. B.Ed., Southern Illinois Normal University; the Sorbonne; A.M., Ph.D., University of Chicago.

PEACOCK, VERA LOUISE (1930), Prof. of Foreign Languages, Chairman of Department. A. B., A.M., Ph.D., Cornell University; Foreign study, University of Grenoble; University of Perugia; Institute de Phonetique; University of Mexico.

BARRY, MARY EILEEN (1946), Asst. Prof. of Foreign Languages. B.A., M.A., University of Manitoba; Ph.D., University of Chicago.

Geography and Geology

BARTON, THOMAS F. (1935), Prof. of Geography, Chairman of Department. B.Ed., Illinois State Normal University; Ph.M., University of Wisconsin; Ph.D., University of Nebraska.

SHANK, MARJORIE (1923), Registrar, Assoc. Prof. of Geography. A.B., University of North Dakota; A.M., Clark University; additional graduate work, 1 year, London School of Economics; St. Louis University; Clark University.

KRAUSE, ANNEMARIE E. (1930), Asst. Prof. of Geography. B.S., University of Minnesota; M.S., University of Illinois; residence work for Ph.D., completed, University of Chicago.

VINGE, CLARENCE L. (1946), Assoc. Prof. of Geography. B.A., Northern Michigan College of Education; Ph.D., University of Wisconsin.

Government

ALEXANDER, ORVILLE (1938), Prof. of Government. B.Ed., Southern Illinois Normal University; M.A., Ph.D., University of Iowa.

SWARTZ, WILLIS G. (1930), Prof. of Government, Chairman of Department. B.A., M.A., Ph.D., University of Iowa; additional graduate work, Clark University.

KLINGBERG, FRANK L. (1946), Assoc. Prof. of Government. A.B., A.M., Kansas; Ph.D., University of Chicago.

Health

BEINKE, VICTOR H. (1946), Asst. Prof. of Physiology and Health Education. A.B., Illinois College; M.D., University of Cincinnati.

DENNY, FLORENCE E. (1929), Asst. Prof. of Physiology and Hygiene, School Nurse. B.Ed., Southern Illinois Normal University; graduate, School of Nursing, Beth-El Hospital, Colorado Springs; M.A., Teachers College, Columbia University.

GOETZ, HELEN (1946), R.N. St. Louis, St. Lukes Hospital.

HINRICHS, MARIE A. (1935), Prof. of Physiology and Hygiene, Chairman of Department, College Physician. A.B., Lake Forest College; Ph.D., University of Chicago; Rush Medical College; Additional graduate work, 4 years.

BRADLEY, EDNA (1946), R.N. Olney Sanitariam, Olney, Illinois.

PHILLIPS, FRANCES (1944), Instructor. B.Ed., Southern Illinois Normal University; M.A., Teachers College, Columbia University.

PARKER, LOUISE O'NEIL (1946), Faculty Asst. in Physiology and Health Education. B.Ed., Southern Illinois Normal University, University of Michigan.

MANIERING, NAOMI (1942), R.N. Holden Hospital, Carbondale, Ill.

History

PARDEE, CHARLES J. (1929), Asst. Prof. of History. A.B., Hiram College; B.D., Union Theological Seminary; A.M., additional graduate work, 1 year, University of Chicago.

PITKIN, WILLIAM A. (1945), Assoc. Prof. of Social Science. A.B., DePauw University; M.A., University of Colorado; Ph.D., University of Texas.

BRIGGS, HAROLD E. (1945), Prof. of History. Chairman of Department. A.B., M.A., University of South Dakota; Ph.D., University of Iowa.

CALDWELL, NORMAN (1946), Asst. Prof. of History. B.Ed., Southern Illinois Normal University; A.M., Ph.D., University of Illinois.

LENTZ, E. G. (1914), Prof. of History; director, Clint Clay Tilton Library. A.F., Indiana University; A.M., University of Illinois.

BAXTER, JOSEPH R. (1946), Instructor in History; A.B., Berea College, Berea, Ky.; M.A., Duke University. Completed residence requirement toward Doctor's Degree, Duke University.

WRIGHT, JOHN I. (1925), Asst. Prof. of History. Ph.B., A.M., additional graduate work, University of Illinois.

WOODY, LUCY K. (1911), Prof. of Home Economics, Chairman of Department. B.S., M.A., Teachers College, Columbia University.

BABCOCK, GLADYS W. (1939), Asst. Prof. of Home Economics. B.S., M.S., University of Minnesota. Additional graduate work, Colorado State College.

BARNES, MARY LOUISE (1929), Asst. Prof. of Home Economics. A.B., University of Illinois; M.S., Iowa State College. Additional graduate work, George Peabody College for Teachers; University of Illinois.

Home Economics

Industrial Education

KOHLER, RICHARD J. D. (1947), Inst. in Ind. Ed. A.B., Illinois State Normal University; M.A., Colorado State College of Education.

BICKNELL, W. C. (1946), Prof. of Industrial Education, Chairman. B.S., North Texas State Teachers College; M.A., E.Ed., University of Missouri, University of California.

ENGLISH, ROBERT W. (1940), Asst. Prof. of Ind. Ed. B.S., James Millikin University; M.A., University of Illinois; additional graduate work, 1 year, St. Louis University; Washington University.

SCHROEDER, J. HENRY (1923), Prof. of Industrial Education, Chairman of Department. B.Ed., Southern Illinois Normal University; M.S., University of Iowa.

COLP, JOHN L. (1946) (not in picture), Faculty Asst. in Ind. Ed. B.S., University of Illinois.

VAN VORHEES (1946) (not in picture), Faculty Asst. in Ind. Ed. B.S., University of Michigan.

SHAKE, SHELBY S. (1944) (not in picture), Assistant Prof. University High School. B.S., Indiana State Teachers College; M.S., Indiana University.

COX, DOROTHY (1946), Inst. in Mathematics. A.B., University of Illinois, Southern Illinois Normal University; M.S., University of Iowa.

McDANIEL, W. C. (1939), Assoc. Prof. of Mathematics. B.S., Kansas State Teachers College; M.Ph., Ph.D., University of Wisconsin.

WRIGHT, ALICE KELSEY (1925), Asst. Prof. of Mathematics. A.B., Indiana University; A.M., University of Illinois.

MAYOR, JOHN R. (1935), Prof. of Mathematics, Chairman of Department. B.S., Knox College; M.A., University of Illinois; Ph.D., University of Wisconsin.

PURDY, J. R. (1929), Asoc. Prof. of Mathematics. B.S., M.A., Kenyon College; Ph.D., University of Illinois.

CLARK, GLADYS RICE (1946) (not in picture), Inst. in Mathematics. B.S. in Education, University of Nebraska; M.S., Teachers College, Columbia University.

Mathematics

Music

MATTHES, HELEN E. (1920), Inst. in Music. Chicago Musical College; Behlman School of Music; Juilliard School of Music.

WHARTON, JOHN S. (1945), Inst. in Music. B.Mus., Oberlin Conservatory of Music; M.Mus., American Conservatory of Music.

GRIZZELL, MARY JANE (1946), B.Mus., M.Mus., Eastman College of Music, University of Rochester.

HINES, HAROLD C. (1946), Inst. in Music. B.S., M.S., University of Illinois.

KESNAR, MAURITS (1946), Prof. of Music, Chairman of Department. M.A., Ph.D., University of Iowa.

McINTOSH, DAVID S. (1927), Assoc. Prof. of Music. B.M.E., additional graduate work, 1 year, Northwestern University; M.A., University of Iowa.

WAKELAND, FLOYD V. (1939), Assoc. Prof. of Music. F.Mus., Illinois Wesleyan University; M.Mus., Chicago Conservatory; Additional study, 2 years.

Physics and Astronomy

YOUNG, O. B. (1929), Prof. of Physics and Astronomy, Chairman of Department. A.B., Wabash College; A.M., Ph.D., University of Illinois.

ZIMMERSCHEID, CHARLOTTE (1927), Asst Prof. of Physics and Astronomy. A.B., A.M., University of Minnesota; additional graduate work, 1 year, University of Chicago, Columbia University, St. Louis University.

Rural Education

BRACEWELL, GEORGE (1931), Assoc. Prof., Director, Rural Education; B.Ed., Southern Illinois Normal University; A.M., University of Michigan.

ALLEN, EDWARD L. (Graduate Assistant, 1945-46), B.Ed., Southern Illinois Normal University.

SICKMAN, BERNICE (Graduate Assistant, 1945-46). B.S. in Ed., Southern Illinois Normal University.

LANE, MABLE S. (1943), B.Ed., Southern Illinois Normal University; M.S., in Ed., University of Illinois.

Sociology

PETROFF, LOUIS (1942), Asst. Prof. of Sociology. B.A., University of Wisconsin; M.A., Ph.D., University of Southern California.

HARLAN, WILLIAM H. (1946), Asst. Prof. of Sociology. A.B., A. M., University of Nebraska; University of Iowa; University of Chicago.

Speech

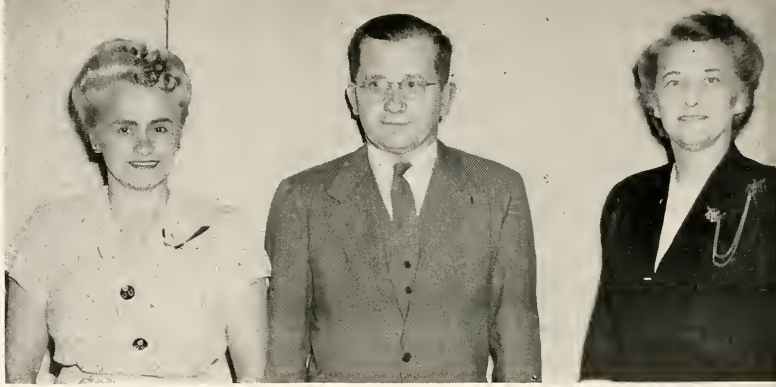

YOUNG, ELEANOR (1947), Faculty Asst. in Speech. A.B., Trevecca College, Curry School of Expression,, Northwestern University.

LARSON, P. MERVILLE (1946), Assoc. Prof. of Speech, Chairman of Department. B.S., M.S., Kansas State Agricultural College; Ph.D., Northwestern University.

NECKERS, JEANETTE (1946), Faculty Asst. in Speech. B.A., Hope College, Southern Illinois Normal University, Northwestern University.

DAVIES, DOROTHY R. (1939), Assoc. Prof. of Physical Education for Women. Chairman of Department. B.S., University of Cincinnati; M.A., Teachers College, Columbia University; Ed.D., University of Cincinnati.

MUZZEY, DOROTHY M. (1928), Asst. Prof. of Physical Education for Women. B.A., Iowa State Teachers College; A.M., University of Illinois; additional graduate work, 1 year, New York University.

STEHR, JEAN (1944), Inst. in Physical Education for Women. B.S., Texas State College for Women; M.A., Texas State Teachers College for Women.

Physical Education for Women

Zoology

CROWELL, RAYMOND L. (1947), Inst. in Zoology. B.Ed., Southern Illinois Normal University; A.M., University of Illinois.

STEIN, HILDA A. (1925), Assoc. Prof. of Zoology. B.Ed., Southern Illinois Normal University; M.S., University of Illinois; Additional graduate work, 2 years, Ohio State University; Oceanographic Laboratory, University of Washington; Universty of Illinois.

GERSBACHER, WILLARD M. (1936), Assoc. Prof. of Zoology, Chairman of Department. B.Ed., Southern Illinois Normal University; A.M., Ph.D., University of Illinois.

HUNTER, ARTHUR E. (1946) (not in picture), Faculty Asst. in Zoology. B.Ed., Southern Illinois Normal University, Michigan State College.

LANGDON, DOROTHY N. (1946) (not in picture), Faculty Asst. in Zoology. B.Ed., Southern Illinois Normal University.

JAMES WILLIAMS

PHOTOGRAPHERS

HEWITT CURTIS

In Memoriam

Photo by GRINDLE

Southern mourns the loss of one of the most popular members of the faculty—Dr. Thelma Kellogg of the department of English. Miss Kellogg died on December 8, 1946.

Dr. Kellogg came to S.I.N.U. in 1929, with a Ph.D. from Radcliff College. In addition to teaching, she interested herself in campus life, sponsoring such undertakings as the Obelisk, the Y.W.C.A., and classes in poetry study off the campus. Her exuberant spirit, her fine sense of humor, and her enthusiasm for high standards made her an inspiration to her students and her colleagues.

Although Dr. Kellogg's home was in Maine, she had formed a strong affection for Southern, for at her death she bequeathed to the school the library she had accumulated in Carbondale, and a substantial endowment fund, the income from which is to be used to help needy and deserving English majors.

SENIOR CLASS

The Senior Class of 1947 chose in the Fall as their class officers: President, Fred Armstrong; Vice-President, Dave Kenney; Secretary-Treasurer, Jeanne Haroldson.

The Homecoming Queen was also from the Senior class in the personage of Miss Aliene Kauzlarich.

The greater part of the class of '47 are returned veterans who have taken advantage of their educational opportunities. Though many of them have been interrupted in the completion of their degrees, their school spirit remains high and many of them have taken an active part in school life the past year.

The Senior Class of 1947 wills its persistence in education to all the undergraduates of Southern.

The seventy-second annual commencement will conclude four happy years at Southern for the Class of 1947.

1

9

4

7

FRED ARMSTRONG
President

DAVID KENNEY
Vice-President

JEANNE HAROLDSON
Secretary-Treasurer

ADAMS, MARY IRENE—*Richview*
Major—Botany
Activities—Kappa Phi Vice-Pres. 2, Pres. 3.

ADAMS, SHIRLEY—*Tamms*
Major—Commerce
Activities—Commerce Club, Home Ec. Club Pres. 3.

ALLEN, EDWARD L.—*Carbondale*
Major—Education Administration

ALLEY, KATHRYN—*Sparta*
Major—English
Activities—Little Theatre Pres. 4, Homecoming Com. 3, Delta Sigma Epsilon Vice-Pres. 3, Pres. 4, Pan Hellenic Council, Sphinx Club Sec.-Treas. 4, Co-ed Counselor, Queen's Court 3.

ARMSTRONG, FRED—*DuQuoin*
Major—Economics, Government

AVIS, RICHARD—*Johnston City*
Major—Mathematics
Activities—Little Theatre, Kappa Delta Alpha, "I" Club, 1945 Cross Country Champ, Captain 1946 Track Team, Southern Knights, Sphinx Club Pres., Who's Who Among Our Students 1947, Soph. Class Pres., Student Council 1, 3, Pres. 4.

BARLOW, ROSEMARY—*Casey*
Major—Social Studies
Activities—BSU Social Vice-Pres.

BARNARD, ARTHUR JR.—*Fairfield*
Major—Business Administration
Activities—Southern Knights Royal Duke 3, Commerce Club Pres. 2, Wayne County Group Pres. 2, Chi Delta Chi.

BEATTY, CHARLES—*Carbondale*
Major—Physical Education
Activities—Track, Track Capt. 4, BSU.

BECHT, J. EDWIN—*Maywood*
Major—Geography
Activities—Gamma Theta Upsilon Pres. 4, Kappa Phi Kappa Treas. 4.

BECHT, MARILYN—*Maywood*
Major—Home Economics
Activities—Southern Homemaker's Club.

BENTLEY, FRANK E.—*Cedar Falls, Iowa*
Major—Industrial Education
Activities—Alpha Delta Alpha-Iowa State Teachers College, Track Team—I.S.T.C. 1933-34.

BISHOP, JACK H. *Carterville*
Major—Government
Activities—Kappa Delta Alpha, Intermural Soft Ball, Basketball, Little Theatre.

BOATMAN, LOREN F.—*Carlinville*
Major—Geography
Activities—Southern Knights 1, Student Weather Observer.

BOSWELL, JOHN R.—*Anna*
Major—Zoology
Activities—Zoogenica.

Seniors

BEN IN ACTION

HISTORIAN

Seniors

BOUCHER, PEGGY DEAN—*Murphysboro*
Major—Chemistry, Mathematics
Activities—Sigma Tau Delta, Delta Rho, SCF Co-Pres. 3.

BOYER, EDWARD H.—*Centralia*
Major—Commerce

BRADLEY, NELL—*Anna*
Major—Physical Education
Activities—Delta Sigma Epsilon Treas. 4, WAA, Kappa Phi Sec. 2, Modern Dance Club, Delta Phi Kappa.

BRASEL, DONALD G.—*Belleville*
Major—Commerce

BRYANT, EDWIN L.—*Norris City*
Major—Business Administration
Activities—Sigma Beta Mu

BURPO, CARL—*West Frankfort*
Major—Zoology
Activties—Band, Orchestra, Kappa Delta Alpha.

BURPO, EVELYN—*West Frankfort*
Major—Music
Activities—Little Theatre, Mixed Chorus, Pi Kappa Sigma, SCF

BYARS, ALVA A.—*Carbondale*
Major—Industrial Education
Activities—Football 1, 2, 3, Track 3.

CARTER, ARTHUR B.—*Anna*
Major—Political Science, History
Activities—Egyptian 1, 2, Obelisk 4, Little Theatre Vice-Pres. 4, High Tor 2, Julius Ceasar 2, The Man Who Came To Dinner 3, Everyman 3, Rebecca 4, You Can't Take It With You 4, Radio Guild 2, Delta Delta Chi Pledge Captain 2, Vice-Pres. 3, Pres. 4, Inter-Fraternity Council 1, 4, Southern Veteran's Organization Vice-Pres. 3, Commerce Club 1, 2.

CHONES, HOLLY—*Chicago*
Major—Sociology, Commerce, Home Economics
Activities—Delta Sigma Epsilon, FTA, Home Economics Club

COLLINS, JASON J.—*Marion*
Major—Physics

COON, F. RONALD—*Carbondale*
Major—Industrial Art

CORNERS, BETTY—*Centralia*
Major—English

COWSERT, LOUIS—*West Frankfort*
Major—Zoology
Activities—Kappa Delta Alpha

CRAVER, HARRY—*Murphysboro*
Major—Government, History

Seniors

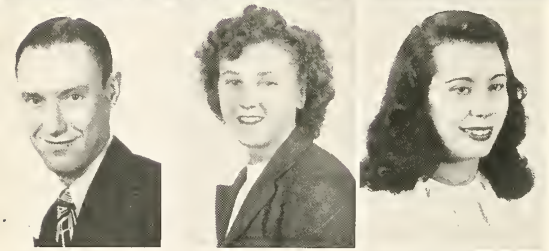

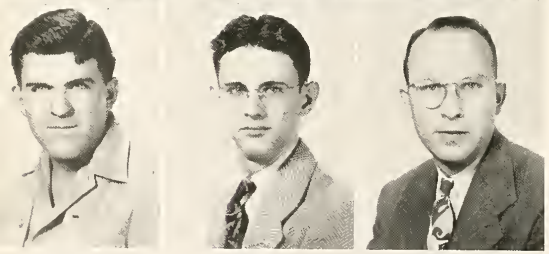

DAKIN, IRENE—*Tamms*
Major—Geography

DAVIS, MARGARET—*Anna*
Major—History
Activities—Little Theatre, Girl's Rally

DAVIS, VIRGIL J.—*Pinckneyville*
Major—Elementary Education

DAWSON, WILLIAM HILL—*West Frankfort*
Major—Elementary Education, Agriculture

DENNIS, DELLA MAE—*Richview*
Major—Social Science
Activities—Kappa Phi, Photo Club

DeRUNTZ, HELEN—*Granite City*
Major—Chemistry
Activities—Egyptian Circulation Manager 1, Little Theatre, Chairman of Props 3, 4, Pi Kappa Sigma House Pres. 3, Girl's Rally, Who's Who Among Students in American Colleges and Universities.

DERBAK, JOHN—*Royalton*
Major—Economics

DORRIS, HELEN—*Johnston City*
Major—Home Economics
Activities—Little Theatre, Home Economics Club, Girl's Rally, Pi Kappa Sigma

DUCKSWORTH, LEROY J.—*East St. Louis*
Major—Government
Activities—Alpha Phi Alpha Pres. 4, ISU

DUNN, ERNEST (BEN)—*Gorham*
Major—History

DEMONDSON, JAMES O.—*Creal Springs*
Major—Geography, Mathematics
Activities—Gamma Theta Upsilon

EDWARDS, TROY W. —*Carbondale*
Graduate

ELLIOTT, RUSSELL—*Canton*
Major—History, English
Activities—Egyptian 1, 2, Kappa Phi Kappa 3, 4, Southern Knights 1, 2, 4, Student Council 1, 2, 3, Homecoming Chairman 1, Socrates 1, 2

ERVIN, HAZEL—*Coulterville*
Major—Elementary Education
Activities—Spanish Club, Pi Kappa Sigma, Delta Phi Kappa, WAA, Girls' Rally Sec. 4, SCF, FTA, Homecoming Concession Committee 3, 4, Homecoming Queen Committee 3, 4

FABIAN, R. DONALD—*Granite City*
Major—Economics
Activities—Obelisk 2, Sigma Beta Mu, Baseball

FERRARI, ANGELINA—*Royalton*
Major—Commerce
Activities—Sigma Sigma Sigma, WAA, Girl's Rally, Commerce Club, Modern Dance Club, Newman Club Vice-Pres.

FRANK, AVIS—*Carbondale*
Major—Physical Education
Activities—Spanish Club Sec-Treas. 2, Pres. 3, La Reunion Gallique Sec. Treas. 3, Band, Orchestra, Pi Kappa Sigma Vice-Pres. 3, Pres. 4, Delta Phi Kappa, WAA, Pan Hellenic Council Sec.Treas. 4, Homecoming Committee Chairman 3, 4, Girl's Rally Pres. 4, Co-ed Counselor.

FRANKEL, SAM—*East St. Louis*
Major—Math.
Activities—Delta Rho, Chemeka

FRANZ, RAYMOND—*Belleville*
Major—Comerce, Economics
Activities—Commerce Club Sec.-Treas. 3, FTA Pres 4

FULKERSON, DELBERT R.—*Carbondale*
Major—Mathematics
Activities—Little Theatre, The Man Who Came To Dinner, Everyman, Delta Delta Chi, Tennis, Delta Rho.

GALLOWAY, MARJORIE—*Pleasant Hill*
Major—Elementary Education

GARLICH, MARVIN—*Nashville*
Major—Government, Economics, Geography
Activities—Gamma Theta Upsilon, Nu Epsilon Alpha Sec.-Treas. 2, Vice-Pres. 3, Southern Knights.

GARRETT, HARRY L.—*Centralia*
Major—English, History
Activities—BSU Brotherhood Pres. 2, Kappa Phi Kappa Treas. 3, Pres. 4.

GARRETT, LOIS—*Broughton*
Major—Social Science
Activities—Kappa Phi.

GIACOMELLI, CATHERINE—*Johnston City*
Major—Commerce, Physical Education
Activities—WAA.

GIACOMELLI, STEVE—*Johnston City*
Major—Industrial Education
Activities—Sigma Beta Mu, Tennis 2, Track 1, Intermural Basketball 1, 2, 3, 4, Industrial Arts Club 2, "I" Club 1, 2, 3, 4.

GIBSON, SALLY—*Sparta*
Major—Social Science

GILLIAM, ARTHUR W.—*Sesser*
Major—Industrial Education
Activities—Southern Veteran's Organization.

GODAIR, DOROTHY—*Murphysboro*
Major—History

GODDARD, ROBERT E.—*Marion*
Major—Art
Activities—Gamma Iota Alpha, Student Veteran's Organization, Southern Knights, Little Theatre, Social Committee, Kappa Pi, Kappa Phi Kappa, Nu Epsilon Alpha Sec. 3, Pres. 4.

Seniors

GOOCH, AMELIA—*Marion*
Major—Sociology, English, Geography
Activities—Gamma Theta Upsilon.

GRANT, IONA RUTH—*Eldorado*
Major—English, Elementary Education
Activities—BSU Council Sec. and Program Chairman.

GRAY, IMOGENE—*Granite City*
Major—Physical Education
Activities—Little Theatre Stage Manager 3, 4, Anthony Hall Sec.-Treas. 3, Pres. 4, WAA Treas. 3, Delta Phi Kappa, Girl's Rally, SCF Treas. 3, Co-ed Counselor.

GUYMON, RUBY—*Salem*
Major—Home Economics
Activities—Kappa Pi, Home Ec. Club, BSU Council 3, Sec. 4.

HAILEY, VIRGINIA—*Cobden*
Major—French
Activities—Egyptian, Mu Tau Pi, La Reunion Gallique.

HALFAR, ARTHUR—*Carbondale*
Major—Social Science
Activities—Newman Club, ISU, Kappa Phi Kappa.

HAMBY, MALCOLM C.—*Zeigler*
Major—Chemistry
Activities—Egyptian, Obelisk, Little Theatre, Band, Orchestra, Kappa Delta Alpha, Kappa Phi Kappa, Southern Knights.

HAMILTON, FRANKLIN—*McLeansboro*
Major—English

HARMON, RICHARD—*Granite City*
Major—Mathematics, Physical Education
Activities—Kappa Phi Kappa, Kappa Delta Alpha Vice-Pres. 3, Track 1, 2, 3, Basketball 1, 2, 3, Junior Class Vice-Pres., "I" Club Vice-Pres. 3, Who's Who in American Colleges and Universities 3.

HAROLDSON, JEANNE—*Carbondale*
Major—Physical Education
Activities—Little Theatre, Delta Sigma Epsilon, WAA, Modern Dance Club, Junior and Senior Class Sec., Student Council 4, Obelisk, Sphinx Club.

HARRIS, HOWARD—*Johnston City*
Major—Physics, Chemistry
Activities—Band, Nu Epsilon Alpha, Delta Rho.

HARRIS, JACQUELINE—*Galatia*
Major—Home Economics
Activities—Home Ec. Club, Girl's Rally.

HARRY, LEM—*Murphysboro*
Major—Mathematics
Activities—Gym Team 1.

HEFFINGTON, CHARLES L.—*Mt. Vernon*
Major—Geography
Activities—Sigma Beta Mu, Intermural Athletics.

HEIEN, NORMA—*Carterville*
Major—English, Art
Activities—Egyptian, Sigma Tau Delta Treas. 4, Mu Tau Pi, Little Theatre, Delta Sigma Epsilon.

Seniors

WE PAUSE

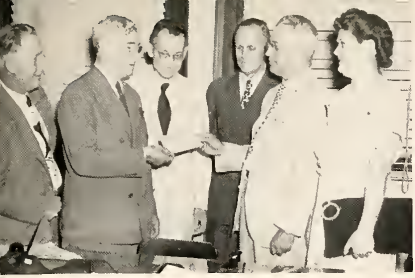

Seniors

HENDERSON, OBED W.—*Benton*
Major—Music, Mathematics
Activities—Band, Orchestra, Choir.

HENRICHS, GORDON—*Gridley*
Major—Agriculture

HICKS, ORLOFF—*Bonnie*
Major—History, Government

HOEHN, ROLLAND A., JR.—*Gillespie*
Major—Industrial Education
Activities—MacDowell Club 1, 2, 3, Madrigal Club 1, 2, 3, Nu Epsilon Alpha 1, 2, 3, Kappa Phi Kappa 1, 2.

HOLLIDAY, CHARLES L.—*Murphysboro*
Major—History, Geography
Activities—Gamma Theta Upsilon.

HOLMES, CHARLES D.—*Marion*
Major—Music
Activities—Band, Orchestra.

HUBLER, EVELYN—*Pinckneyville*
Major—Social Studies
Activities—Little Theatre Prop Chairman 3, Pi Kappa Sigma 1, 2, 3, 4, Girl's Rally Sec.Treas. 3, Co-ed Counselor 4.

HUDGENS, RAY—*Marion*
Major—Mathematics, Physics

HUFFMAN, WILLIAM NYLE—*Carbondale*
Major—Mathematics, Physics
Activities—Sigma Beta Mu Vice-Pres. 3, Inter-Fraternity Council Sec. 3, Vice-Pres. 4, Football 3.

HUSON, THOMAS—*Hettick*
Major—Mathematics

ISBELL, ROBERT—*Vandalia*
Major—Commerce
Activities—Egyptian, Southern Alumnus 2, Southern Knights, Nu Epsilon Alpha Pres. 3, Kappa Phi Kappa, Student Council 3, Commerce Club 3, Sphinx Club 3, 4.

JEFFERS, KERMIT JOSEPH—
Major—History, English, Sociology
Activities—Rowland Hayes, Dunbar Literary Society.

JENT, FLOYD—*Harrisburg*
Major—Elementary Education
Activities—FTA Program Chairman 1, Doyle Hall Pres. 1.

KALLENBACH, VINCENT O.—*Crossville*
Major—History, Economics

KARRAKER, NONNIE—*Dongola*
Major—Art

Seniors

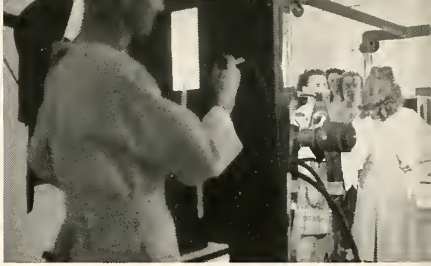

KOWNACKI, EDWARD—*Tamaroa*
Major—Chemistry

KENNEY, DAVID—*Carbondale*
Major—Government, History
Activities — Egyptian, Obelisk, Southern Alumnus, Mu Tau Pi, Chi Delta Chi Pres. 4, Sophomore Class Pres., Senior Class Vice-Pres., Sphinx Club, Who's Who in American Colleges and Universities, Inter-Fraternity Council, Student Council, Student Publications Council, Homecoming Committee.

KENNEY, WANDA—*Eldorado*
Major—Elementary Education
Activities—Little Theatre 3, 4, Sigma Sigma Sigma.

KIRK, EVERETT—*Fairfield*
Major—Commerce

KIRKPATRICK, HERMAN L.—*Bluford*
Major—Government, Economics
Activities—Kappa Phi Kappa, Intramural Baseball and Basketball.

KONYA, JOE, JR.—*Valier*
Major—Industrial Arts, Music
Activities—Sigma Beta Mu, Band, Chorus, Kappa Phi Kappa Treas. 3.

KRAATZ, ROD—*Ullin*
Major—Social Sciences, English
Activities—Egyptian, Nu Epsilon Alpha Pres. 4, Southern Knights Royal Duke 4, Intramural Baseball and Basketball, Inter-Fraternity Council 4.

KREMMEL, THELMA—Columbia
Major—English
Activities—Gamma Delta Pres. 3.

KRONE, ORVAL—*Tamaroa*
Major Chemistry

LANGFORD, KENNETH—*Harrisburg*
Major—Economics
Activities—Gym Team 1, 2.

LEILICH, ROY—*New Athens*
Major—Physical Education
Activities—Southern Knights, Veteran's Organization, ISU, Kappa Phi Kappa, Varsity Tennis Squad, "I" Club Pres. 4.

LEMONS, BETTY—*Tunnel Hill*
Major—Social Studies

LIGHTFOOT, BOB—*Stonefort*
Major—Physics
Activities—Radio Committee 2, Gamma Iota Alpha.

LINDSEY, PHYLLIS—*Rinard*
Major—Geography, Art
Activities—MacDowell Club 1, 2, Kappa Phi 1, 3, Vice-Pres., Pres. 4, Art Club 4.

LITTLE, MARY E.—*Carterville*
Major—Spanish, French
Activities—Spanish Club, Glee Club, Delta Sigma Epsilon.

LITTON, RUTH—*Centralia*
Major—English
Activities—Sigma Tau Delta 3, 4.

LOGAN, DOROTHY—*Chicago*
Major—Latin
Activities—Spanish Club, Sigma Pi Rho Sec. 3, Pres. 4, Girl's Rally, FTA.

LONG, MILDRED—*Marion*
Major—Physical Education
Activities—Band.

LORD, LALINE—*Jonesboro*
Major—Home Economics
Activities—Sigma Sigma Sigma, WAA, Girl's Rally, Home Ec. Club, FTA, Kappa Delta Pi.

ROSZKOWSKI, LOVEAN—*Royalton*
Activities—Chorus, Sigma Sigma Sigma, WAA, Newman Club Sec. 1, Girl's Rally, Commerce Club.

LUCAS, BLANCHE M.—*West Frankfort*
Major—Commerce
Activities—Egyptian, Girl's Rally, Johnson's Co-op.

LUDWIG, SHIRLEY LEE—*Akron, Ohio*
Major—Geography, Botany
Activities—Egyptian 2, 3, Obelisk Junior Editor 3, Delta Sigma Epsilon, Gamma Theta Upsilon Sec. 4, Fotos Camera Club Vice-Pres. 3, Tau Delta Rho Vice-Pres. 3.

LYBARGER, OCIE—*Carbondale*
Major—History

MARKHAM, LAURA—*Eldorado*
Major—Home Economics
Activities—Southern Homemaker's Club.

MARTIN, LAURENCE W.—*Carbondale*
Major—Elementary Education, Social Science
Activities—Band 2.

McCARTY, THELMA—*Flora*
Major—English, History
Activities—Sphinx, Egyptian, Little Theatre, Mu Tau Pi, Co-ed Counselor, Student Council, SCF Sec. of Extension Service.

McCRAY, WILLIS—*West Frankfort*
Major—Zoology, Chemistry
Activities—Chi Delta Chi 2, 3, 4, Zoogenica 4.

McDONALD, JEAN—*Carrier Mills*
Major—Social Studies

McINTOSH, DAVID—*Carbondale*
Major—Music
Activities—Little Theatre, Band, Orchestra, Chorus, Madrigals, Nu Epsilon Alpha, Tennis.

McKEMIE, RUTH—*Benton*
Major—Zoology
Activities—Zoogenica, FTA.

LOCAL YOKELS

Seniors

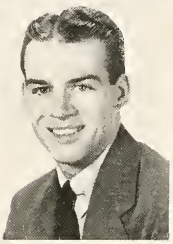
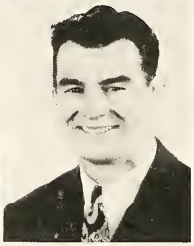

MELVIN, BARBARA—*DuQuoin*
Major—Physical Education
Activities—Egyptian 3, 4, Obelisk 3, Girl's Rally Committee, Band Drum Majorette 2, 3, 4, Orchestra, WAA Co-Recreational Director 4, Delta Phi Kappa, Sigma Sigma Sigma 1, 2, 4, Corresponding Sec. 3, Co-ed Counselor, Queen's Court 4, Homecoming Committee 3.

MICHEL, CARYLE—*Farina*
Major—Geography
Activities—Southern Knights. Football, Intermural Baseball.

MIFFLIN, WALTER—*Carbondale*
Major—Industrial Education
Activities—Kappa Phi Kappa Vice-Pres. 4, Nu Epsilon Alpha, Southern Knights, Art Club.

MILLER, MURIEL EILEEN—*Cisne*
Major—Mathematics
Activities—Delta Rho.

MILLSPAUGH, WILLIAM H.—*Norris City*
Major—Physical Education
Activities—"I" Club, Sphinx Club.

MILOSEVICH, SAM—*Zeigler*
Major—Physical Education, Mathematics
Activities—Basketball 1, 2, 3, 4, Football 2, 3, 4, Track 2, "I" Club Pres., Hinkley Award, Sphinx Club Sec.-Treas., Who's Who Among Students in Colleges and Universities, Kappa Delta Alpha, Kappa Phi Kappa.

MINES, HERMAN E.—*Sparta*
Major—Industrial Education, Physical Education
Activities—Athletics, "I" Club, Newman Club.

MITCHELL, GEORGE—*Carbondale*
Major—Geography
Activities—Egyptian 1, Delta Delta Chi Treas. 1, 2.

MONESS, BETTY—*Carbondale*

MORGAN, EARL—*Carbondale*
Major—Industrial Education

MORSE, MARJORY—*Vienna*
Major—Commerce
Activities—Delta Sigma Epsilon Treas. 3, Pi Omega Pi, Commerce Club Treas. 3.

MOYERS, LEWIS VANCE—*Metropolis*
Major—Business
Activities—Kappa Phi Kappa, Pi Omega Pi Pres. 4, Commerce Club Pres. 4, Gamma Iota Alpha.

NELSON, WALLACE—*Drumwright, Okla.*
Major—Commerce

OBERMARK, MARTHA—*Greenville*
Major—Home Economics, English
Activities—Southern Homemaker's Organization 2, 4, Sec. 3.

OBRECHT, GERALD—*Cisne*
Major—Geography
Activities—Sigma Beta Mu, Basketball,

Seniors

ELM OR ASH?

FUNNY!

Seniors

O'BRIEN, ROBERT—*Breese*
Major—Music
Activities—Band 1, 2, 3, 4, Orchestra 1, 2, 3, 4.

OGDEN, MILLIE—*McLeansboro*
Major—Home Economics
Activities—Home Economics Club.

PANGONIS, MARYELLEN—*West Frankfort*
Major—Government
Activities—Sigma Tau Delta, Pi Kappa Sigma, Trea. 1, Press Editor 2, Little Theatre, Future Teachers of America, Newman Club., Sec., 2, Girls' Rally, Pi Omega Pi, Commerce Club, Obelisk staff 3, Homecoming Committee 2, Finance Chairman.

PARKER, EVELYN—*Bluford*
Major—Art
Activities—WAA 1, 2, 3, 4, Pres. 4, Band 1, 2, MacDowell Club 1, Who's Who Among Students in American Colleges and Universities, Homecoming Committee 3, 4, Co-ed Counselor 4, Tamarack, House Pres. 2, 3, Modern Dance Club, Assistant in Women's P.E. 2, 3, 4.

PAROLA, RAMO—*Herrin*
Major—Government

PATTON, EARL D.—*Eldorado*
Major—Government
Activities—Egyptian 1, 2, Obelisk 2, Little Theatre 2, Socratic Society 1.

PEAVLER, ROBERT J.—*West Frankfort*
Major—Chemistry

PECHENINO, LOUIS—*Christopher*
Major—History
Activities—Track, Cross Country, "I" Club.

PEREZ, WILHELMINA—*Bronx, New York*
Major—Spanish
Activities—Spanish Club, Commerce Club, Girl's Rally.

PHILLIPS, RALEIGH C.—*Carbondale*
Major—Elementary Education

PIGG, RUTH—*Omaha*
Major—History

PITTMAN, VERA J.—*Murphysboro*
Major—Commerce

PLUMLEE, HELEN—*Cambria*
Major—Elementary Education
Activities—Mixed Chorus, Girl's Rally.

PRICE, NINA—*Mulkeytown*
Major—Geography
Activities—Gamma Theta Upsilon, Treas. 4, Home Economics Club, Commerce Club, Girl's Rally.

RAYMON, FRANK—*Carbondale*
Major—Chemistry

CUDDLE TIME

Seniors

RAYMON, LAURA—*Carbondale*
Major—Home Economics
Activities—Home Economics Club.

RENSHAW, CARROLL

RESTIVO, ROSALEE—*Herrin*
Major—Commerce

RHINE, ANNA—*Detroit, Michigan*
Major—Elementary Education
Activities—Association for Childhood Education.

RIHERD, HUBERT M.—*Centralia*
Major—Physics

ROBINSON, FRANCES—*Carbondale*
Major—Primary Education
Activities—Socratic Society 1, Baptist Student Union, Association for Childhood Education.

ROBINSON, KARL—*Carbondale*
Major—Social Science

RUFF, OPAL—*Shelbyville*
Major—P.E.
Activities—WAA Sec. 3, Cheerleader 1, 2, 3, Girl's Rally, Pres. 3, Pi Kappa Sigma, Homecoming Pep Committee, Co-chairman 3, Homecoming Dance Decoration Committee 4.

RUSSELL, BONITA—*Carbondale*
Major—Spanish
Activities—Spanish Club, Gamma Theta Upsilon, Baptist Student Union.

SAMUELS, ROBERT L.—*New Windsor*
Major—P.E.

SANDERS, ANNABEL—*Wayne City*
Major—Commerce
Activities—Band, Orchestra, WAA, Baptist Student Union, YWA, Sec. 3, 4.

SANDERS, MILDRED—*Marion*
Major—English
Activities—Sigma Tau Delta.

SIKKEL, VIRGINIA MILLER—*Carbondale*
Major—Music
Activities—Orchestra.

SINKIAWIC, JOSEPH—*Rockford*
Major—Geography

SIMMONS, JACK—*Marion*
Major—Business

SMITH, JAMES—*Coulterville*
Major—Social Studies

SMITH, KAYE—*Ridgway*
Major—Home Economics

SOUTHER, CLIFFORD—*Carbondale*
Major—History
Activities—Little Theatre, Sigma Beta Mu.

SPRANKEL, CHARLENE—*Waterloo*
Major—Mathematics
Activities—Band, Delta Rho, Pres. 4, Kappa Delta Pi, Girl's Rally, Homecoming Committee, YWCA, Student Christian Foundation, Sec. 2, Co-ed Counselor, Charles Neeley Scholarship.

SPICELAND, JESSE W.—*Cairo*
Major—Commerce
Activities—Chi Delta Chi.

STOTLAR, JOHN—*Carbondale*
Major—P.E.
Activities—Chi Delta Chi.

STOVER, PATRICIA—*Carterville*
Major—Kindergarten
Activities—Chorus, Association for Childhood Education.

STRATTON, OLIN—*Hettick*
Major—Social Studies

SULLIVAN, CATHERINE—*Harrisburg*
Major—English
Activities—Egyptian 1, 2, 3, Editor 3, Obelisk, Feature Editor 1, Southern Alumnus, Mu Tau Pi, Pres. 3, Sigma Tau Delta, Tau Delta Rho, Newman Club.

SWAYNE, JULIUS R.—*DuQuoin*
Major—Zoology
Activities—Obelisk, Gamma Theta Upsilon, Kappa Phi Kappa, Student Council 3, Junior Class Pres., Sphinx Club, Pres. 3, Lentz Hall, Harwood Hall, Independent Student Union, Pres. 4.

TELFORD, JOE—*San Antonio, Texas*
Major—Industrial Education

TENNEY, ROBERT—*Trenton*
Major—Chemistry

THOMPSON, JAMES P. —*Oakdale*
Major—Economics

TRAINER, JEWEL R.—*Wolf Lake*
Major—Home Economics
Activities—Home Economics Club.

Seniors

CANDID 20606185

Seniors

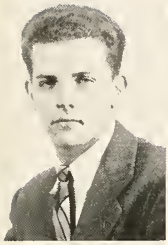

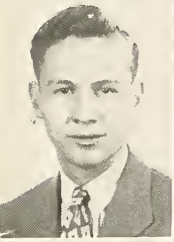

TREECE, ROBERT M.—*West Frankfort*
Major—Zoology
Activities—Chi Delta Chi, Sec. 3, Band, Orchestra, Inter-Fraternity Council, Pres. 4, Homecoming Committee, Zoology Seminar.

TRIPLETT, BOB

TROUTMAN, ALLEN L.—*Zeigler*
Major—Commerce
Activities—Baptist Srudent Union.

VAUGHT, HARRY—*Burnt Prairie*
Major—P.E.
Activities—Southern Knights, Royal Scribe 2, Royal Earl 3, Gamma Iota Alpha.

WALKER, RAY—*Ewing*
Major—Geography
Activities—Track, Cross Country, "I" Club, Baptist Student Union.

WEBB, RUBY—*Lake Charles, Louisiana*
Major—Art
Activities—Baptist Student Union, Publicity Director 1, Little Theatre, Chorus, Kappa Phi.

WHALEN, RICHARD EARLE, JR.—*Carbondale*
Major—History
Activities—Egyptian, Obelisk, Senior Editor 4, Delta Delta Chi, Founder, Vice-Pres. 1, Sgt.-at-Arms 2, House Manager 3, Sec. 4, Football 1.

WHITECOTTON, HARRY—*Carterville*
Major—Elementary Education

WILLIAMS, JAMES L.—*Wolf Lake*
Major—Commerce

WINEGARNER, ROBERT—*Marissa*
Major—Pre-med.

WOOLDRIDGE, GENEVIEVE—*Iuka*
Major—Mathematics
Activities—Kappa Delta Pi, Delta Rho, Baptist Student Union.

WRIGHT, HOWARD—*Golconda*
Major—Elementary Education

YORK, DALLAS L.—*Carmi*
Major—Pre-med.

DAVE MALINSKY

JACK HAYSE

LEEDIO CABUTTI

JUNIOR CLASS

Another year has passed in the lives of Southern's Junior Class of 1947. Just one more year and its members will take their rightful places among the many alumni of Southern.

They chose able leaders in: President, Dave Malinsky; Vice-President, Leedio Cabutti; Secretary-Treasurer, Jack Hayse.

Once again the ancient tradition of the Junior Prom was revived and Miss Amy Rudolph reigned as Princess.

The Junior Class can be commended for its cooperation in all of Southern's school life.

ADAMS, BETTY—*Sparta*
WAA, Girl's Rally, Modern Dance Club.

ADAMS, ELMER—*Dongola*
Band 1, Southern Knights.

ARBOGAST, VIRDINA LEE—*Westfield*
BSU.

ANDERSON, MARY—*Metropolis*
Spanish Club, Kappa Pi, Pi Kappa Sigma, WAA, Girl's Rally, YWCA.

ANTONACCI, ROSE—*Christopher*
Home Ec. Club, Commerce Club, Newman Club, WAA.

BADGETT, HOMER H.—*Mt. Vernon*

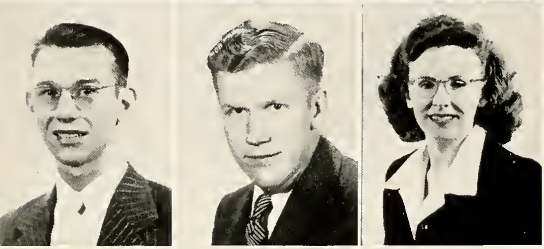

BARNETT, VERNIE—*Metropolis*
Little Theatre 1, Aldersgate, Devotional League 3, SCF 3.

BAYLEY, FRANK—*Norris City*

BECHTLOFF, MARJORIE—*Murphysboro*
Pi Kappa Sigma, Treas. 2.

BENNETT, EDWARD—*Pulaski*

BENNINGER, WILLIAM—*Grand Chain*
Commerce Club, Intramural Basketball, SCF, Vice-Pres. 2, YMCA.

BREWER, R. D.—*Carbondale*
Chi Delta Chi.

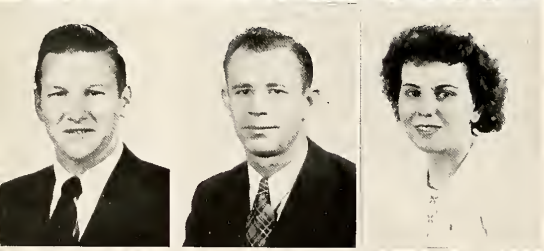

BRASHIER, FRANK—*Carmi*
Chorus 2, Nu Epsilon Alpha House Pres. 1, Treas. Henry Hinkley Mem. Fund 3, Student Council 3.

BROWN, SILAS W.—*Harrisburg*

BROWNING, PEGGY—*De Soto*
Pi Kappa Sigma.

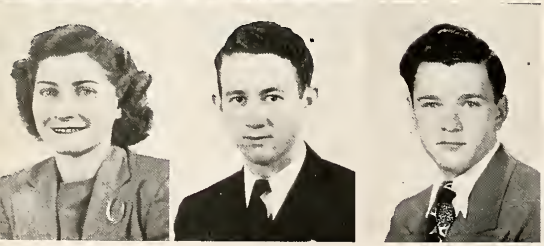

BRYANT, CHRISTINA—*Murphysboro*

BRUCE, BYRON—*Kell*
Lamda Chi Alpha, BSU Council 1, 3, Pres. 3.

BUERKLE, JACK—*West Frankfort*

BURRIS, VIOLET—*New Burnside*

CARPENTER, LAWRENCE L.—*Cisne*

CARR, MELBA—*Carbondale*

CARRINGTON, M. LORRAINE—*Carbondale*
Madrigals, Chorus Band, Kappa Phi Art Fraternity.

CARTER, HARRY W.—*Wolf Lake*

COX, DORRIS—*Omaha*

CRADER, PAULINE—*East St. Louis*
Chorus, Sigma Sigma Sigma Pres., Homecoming Com., Pan Hellenic Council Pres., Commerce Club, FTA.

CRAWFORD, NINA—*Litchfield*
BSU, Greater Council 2, Council 3.

CRIDER, LORETTA—*DuQuoin*
Egyptian, Fotos Club Vice-Pres. 3, FTA, YWA Vice-Pres. 3, BSU.

CURTIN, PAT—*Carbondale*
Mu Tau Pi, Little Theatre, Newman Club, Kappa Pi.

CURTIS, ROBERT R.—*Carbondale*
Egyptian, Kappa Delta Alpha Sec. 2, Pres. 3, Football 2, Kappa Phi Kappa, Tau Delta Rho, Homecoming Com., Mu Tau Pi.

DELAP, JANE—*Carbondale*
Egyptian, Mu Tau Pi, Delta Sigma Epsilon.

DODD, JAMES B.—*Eldorado*
Egyptian Editor 2, Obelisk, Phi Kappa Sigma, Mu Tau Pi.

DOELLING, ETHEL—*Trenton*
Band, Sigma Sigma Sigma.

DOERR, WILLIAM—*Vergennes*

DOWNEY, ROBERT—*Opdyke*
Nu Epsilon Alpha.

DUCK, ANNA JANE—*Marion*

EADE, GORDON EUGENE—*Addieville*
BSU 1, 2, 3, Kappa Phi Kappa.

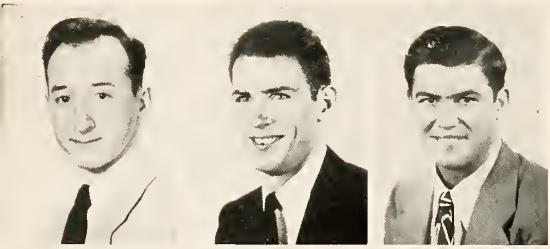

ENDICOTT, SAMUEL—*Carmi*
Nu Epsilon Alpha Treas. 3.

ENRIETTO, ROBERT—*West Frankfort*
Band 1, Basketball 2, 3, "I" Club 2, 3.

ETHERIDGE, BOB—*Fairfield*
Football.

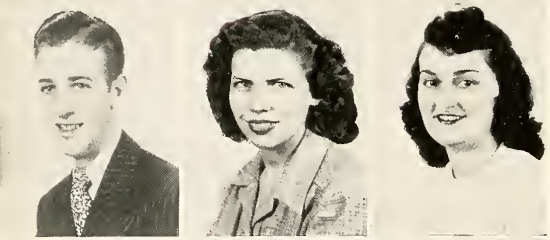

EVERS, JOSEPH C. C.—*Metropolis*
Mixed Chorus, Aldersgate Devotional League, SCF Pres. 3.

FERGUSON, JUNE—*Herrin*
Egyptian Feature Editor 2, 3, Writer's Club 2, 3, SCF News Editor 2, Mu Tau Pi Sec. 2.

FRANCIS, HELEN—*Nashville*
Home Ec. Club 1, Vice-Pres. 3, SCF.

FRAZER, WALTER—*Pinckneyville*
Campus Photographer, Sigma Beta Mu, Intramural Basketball, Baseball, Softball.

FREDERICK, MARY—*Dowell*
Chorus.

FIORE, ALDA—*Valier*
Pi Kappa Sigma, Newman Club, Gamma Theta Upsilon, Girl's Rally.

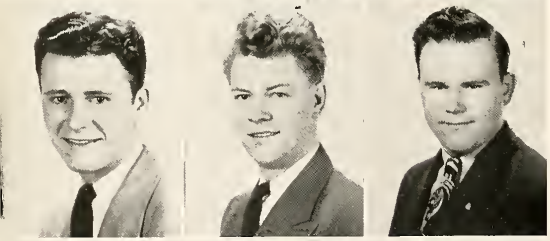

GEORGE, BETTY—*West Frankfort*

GEORGE, DOROTHY—*West Frankfort*

GETTINGS, KEITH—*Mt. Carmel*
Chorus, BSU Council 3.

GOIN, HOWARD—*McLeansboro*
Sigma Beta Mu.

GREY, WILLIAM—*Carbondale*
Radio, BSU.

GRUBB, DONALD—*Vergennes*
Southern Knights.

GRUBER, MARIAN—*Dowell*
German Club, Pi Kappa Sigma.

GUNN, HARRY—*Carbondale*

HALLAM, VEDA—*Fairfield*
Sigma Sigma Sigma, Home Ec. Club.

HARPER, JANE—*Anna*
Sigma Tau Delta, Little Theatre, Girl's Rally, Delta Sigma Epsilon.

HATCHER, CLIFFORD—*Carbondale*

HAUNER, PEGGY—*Murphysboro*

HAWKINS, BETTY—*Walnut Hill*

HENDERSON, MARILYN—*Herrin*
Little Theatre.

HICKS, HELEN—*Bonnie*

HINKLE, MARGIE—*Dongola*
WAA, Sec. of Veteran's Org. 2, 3, ISU.

HOLMES, HELEN—*Carterville*
Obelisk Business Mgr. 2, 3, Egyptian Business Mgr. 2, 3, Little Theatre, Mu Tau Pi, Commerce Club, Delta Sigma Epsilon Historian.

HOYLE, BILLY—*Alto Pass*
Delta Rho.

HUDGENS, CLAIRE—*Marion*
WAA, Girl's Rally, Kappa Phi.

HUDGENS, BILL—*Carbondale*

IVERS, ALICE—*Fairfield*
Band 1, 2, 3, WAA 1, 2, 3, Girl's Rally 2, 3, Home Ec. Club 3, BSU 1, 2, 3.

JITODAI, KINUYE—*Seattle, Washington*
Kappa Pi Pres. 3, SCF Council, Anthony Hall.

KEOUGH, LORETTA—*Murphysboro*

KINDER, RICHARD—*Jonesboro*
Nu Epsilon Alpha 1, 2, 3, Sgt.-at-Arms 3, Gym Team 1, 2, Southern Knights 2, 3, Royal Scribe 3.

KISH, BETTY—*Zeigler*
Obelisk, ISU, Girl's Rally, Commerce Club.

KEUHNER, NAOMI—*Herrin*
Band, Orchestra, Messiah, ISU, Egyptian, German Club, Girl's Rally, Gamma Delta Sec. 2, 3.

LEGG, VERNA—*Wayne City*
Sigma Sigma Sigma, WAA, Girl's Rally, Modern Dance.

LEWIS, GEORGE W.—*Carbondale*

LIGHTFOOT, ALMA—*Stonefort*

LOCKMAN, BETTYE—*West Frankfort*
SCF Co-Pres. 1.

LOVELACE, OLEVA—*Buncombe*

LYNN, PAUL K.—*Jonesboro*

McCORMICK, VELMA—*Johnston City*
Pi Kappa Sigma Vice-Pres. 2, 3, Pan Hellenic Council, Girl's Rally, WAA.

McMURRAY, HARRY—*DuQuoin*
Zoogenica.

McPHAIL, JAMES—*West Frankfort*

MIDDLETON, MARION T.—*Iuka*
Kappa Delta Alpha 2, 3, SCF 3, Kappa Phi Kappa 2, 3.

MOWRER, MARIE—*Salem*
WAA, Girl's Rally, Anthony Hall.

NEWBY, CHESTER F.—*Mill Shoals*

NINOS, FREDA—*Chicago*
Turner 12.

OELHEIM, FAYE—*Equality*
Obelisk, Egyptian, Commerce Club, Girl's Rally, Mu Tau Pi.

OZMENT, JANET—*Crab Orchard*

PIERCY, KENNETH—*Ellery*

PINKHAM, EMMA—*Benton*
Band, 1, 2, 3, Orchestra 1, 2, 3.

PINKHAM, MARY—*Benton*
Band, 1, 2, 3, Orchestra 1, 2, 3.

PITTMAN, LeROY—*Murphysboro*

REALLY

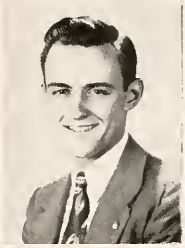

POYNTER—RALPH—*Mounds City*
Nu Epsilon Alpha Vice-Pres. 3, Southern Knights.

PRUITT, CHARLES—*Centralia*
Nu Epsilon Alpha 1, 2, Southern Knights 2, 3.

PULLEY, GEORGE J.—*Marion*
Tennis 1, 2, 3, "I" Club, Table Tennis Champion 2, 3.

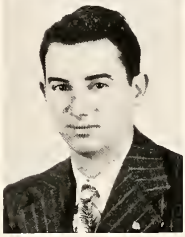

PULLIAM, BOB—*Harrisburg*

PULLIAM, ROBERT—*Carbondale*
Chi Delta Chi Pledge Captain.

RAUBACH, CHARLOTTE—*West Frankfort*
Madrigals, Mixed Chorus, Pi Kappa Sigma, Girl's Rally, Kappa Pi Vice-Pres., Co-ed Counselor.

RAWSON, ROBERT D.—*West Frankfort*
Band, Gym Team.

REAMES, NORMAN—*Hurst*
Track 1, 2, 3.

ROBERTSON, HELLEN—*Vienna*
Egyptian, Publication Council, Orchestra, Kappa Phi.

ROBERTSON, LESLIE—*Creal Springs*

ROBERTSON, MARIE—*Creal Springs*

RODD, BILL—*Marion*

RUSSELL, BETTY—*Marion*

SCHNEIDER, NANCY—*Carbondale*
Little Theatre publicity chairman, Secretary, Radio Program "Education Time" pianist, Chorus.

SCHMIDT, MARY—*Nashville*

SCHUMAIER, CLARENCE—*Pinckneyville*

SCHWARTZ, BARBARA—*Carbondale*
Delta Sigma Epsilon, Little Theatre.

SHREVE, GERALDINE—*Marion*
Kappa Phi, FTA.

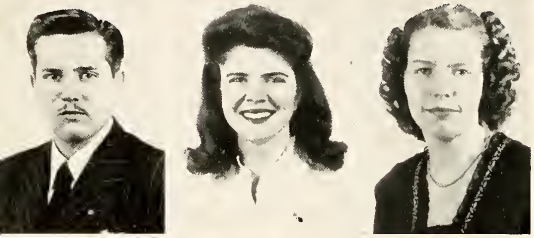

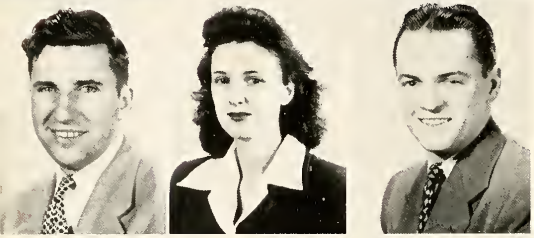

SIKKEL, RAYMOND—*Carbondale*
Chorus, SCF Vice-Pres.

SILLS, LANORA—*Salem*

SIMMONS, E. LUELLA—*Tunnel Hill*

SISK, WILLIAM—*Carbondale*

SMITH, LORA JUNE—*De Soto*
Egyptian, Mu Tau Pi.

SMITH, VELMA R.—*Crab Orchard*
ISU, Girl's Rally.

SNADDEN, LEONARD—*Caseyville*
Little Theatre, Kappa Delta Alpha, Newman Club, FTA.

SOMERS, JANE—*Clayton*

SPEAR, ROGER—*Murphysboro*
Chi Delta Chi, "I" Club.

SPRINKLE, LOIS M.—*Herrin*
Little Theatre Business Mgr. 3, Delta Sigma Epsilon Vice-Pres. 3, WAA, Pan Hellenic Council, Homecoming Committee.

STALLINGS, MARTHA PEARL—*Omaha*

THORNSBERRY, MARION—*Christopher*
Chorus, Egyptian, Chi Delta Chi.

TURNER, VERA—*Monsanto*
WAA Treas., Modern Dance Club.

TUTHILL, CHARLOTTE—*Vergennes*
ISU, Commerce Club.

VENTERS, KARL D.—*Herrin*
Zoogenica Pres. 2, 3.

VRAVICK, ALICE—*West Frankfort*
Obelisk 1, 2, 3, ISU 1, 2, 3, Gamma Theta Upsilon 1, 2, Vice-Pres. 3, Gamma Delta 1, Vice-Pres. 2, Pres. 3, Tau Delta Rho 1, 3, Sec. 2, Commerce Club 1, 2, 3, Spanish Club 1, 2, 3, Weather Observer.

WATERS, RACHEL—*Pocahontas, Ark.*
Band.

WEHRENBERG, ROBERT—*Mounds*

WELCH, EMMA M.—*Carbondale*
Egyptian, Spanish Club, Fotos Club Sec.-Treas. 2.

WERNER, CAROL LEE—*Belleville*
Madrigals.

WHITESIDE, MARY LOU—*Chester*
Home Ec. Club.

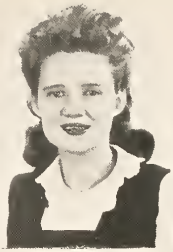

WIEDMAN, CLEM G.—*Effingham*
Delta Delta Chi.

WILKINSON, WILLIAM—*West Frankfort*
"I" Club.

WILLIAMS, MARCELINE—*Christopher*

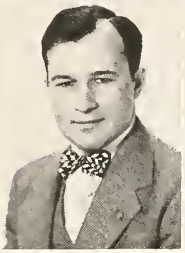

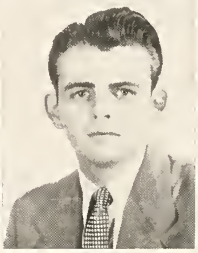

WOOD, HAYWARD—*Wayne City*

WOODWARD, MARGARET—*Centralia*
Band, Orchestra, Chorus, Messiah, ISU.

YOUNG, WALTER B. Jr.—*Carmi*
Nu Epsilon Alpha Vice-Pres. 2, Pledgemaster 3, Southern Knights.

ZEBIO, ALBERT—*Collinsville*

JUNIORS

GUARDIAN
ANGEL

UGH!

MAESTRO

"BOBBY" SOCKERS

WE POSE!

"BOON DOCK" BOYS

SOPHOMORE CLASS

This year's Sophomore class was the largest in the history of the university, having well over 700 students registered. Of these 700 students, more than 550 were men and a large majority of the men were veterans. Symbolic of the large class were the many outstanding students in the Sophomore class. Two of the most active members of the class this year were Dale Andrews, class president, who has been very active in campus affairs, and "Chuck" Rust, this year's editor of the Obelisk. With such leadership, we predict this year's sophomore class will continue to be active in student life on Southern's campus.

DALE ANDREWS
President

GLENN HAMILTON
Vice-President

ALICE MAISEL
Secretary

LOIS ACKERMAN—*Red Bud*
Activities—Chorus, Orchestra, Gamma Delta, WAA, Girl's Rally.

RUSSEL AKERS—*Beckmeyer*

EDGAR ALMS—*Percy*
Activities—Sigma Beta Mu, "I" Club.

DALE ANDREWS—*Mt. Carmel*
Activities—Delta Delta Chi, Egyptian, Class president, 2, Chairman Southern Veterans' Organization, Student Council.

ROGER ANNEAR—*Christopher*
Activities—Student Council 1, Egyptian.

WILLIAM ARENSMAN—*Metropolis*

JEAN ARMENTROUT—*Benton*
Activities—Zoology Club, Egyptian, Little Theatre, Delta Sigma Epsilon.

BOB ARMSTRONG—*Carbondale*
Activities—Kappa Delta Alpha, Kappa Phi Kappa (secretary 2).

JIM BAKER—*Vienna*

LOIS JEAN BANKER—*Fairfield*
Activities—Sigma Sigma Sigma, Band, WAA, Modern Dance.

HARRY BANYCKY—*West Frankfort*
Activities—Track, Football.

GEORGE BAURE—*Zeigler*
Activities—Newman Club.

DENZEL BERRY—*Ashley*

LUCILLE BIERBAUM—*Litchfield*
Activities—Student Christian Foundation.

BOND B. BLACKMAN JR.—*Carbondale*

PAULINE BOATMAN—*Terre Haute, Ind.*

WILLIAM BONALI—*Freeman Spur*

LIBBY BONNER—*Fairfield*
Activities—Pi Kappa Sigma, Girl's Rally.

SOPHOMORES

TWO BEAUTIES

SOPHOMORES

MY REVERIE

ROBERTA BRINK—*Hoyleton*

ROBERT BRANSON—*Herrin*

MELBA BROWN—*Herrin*

LEONARD BURDEN—*Herrin*

DWANE BUSSE—*Carrier Mills*
Activities—Southern Knights (treasurer 2).

PEGGY COLEMAN—*Marion*

MABEL COCRUM—*Herrin*
Activities—Delta Sigma Epsilon, Little Theatre.

JULIA COOK—*Harrisburg*
Activities—Egyptian, Mu Tau Pi, Writer's Club, Fotos Club, Baptist Student Union, Student Christian Foundation Newspaper Associate Editor.

ERNEST V. COPPLE—*Centralia*

JOHN CORBIT—*Anna*

VERLE CARRELL—*Cisne*

GEORGE COTTER—*West Frankfort*

DAN COX—*West Frankfort*
Activities—Chi Delta Chi (vice-president 2), Inter-Fraternity Council, Boxing.

FRED CRIMINGER—*Dupo*
Activities—Egyptian.

HARRY L. CROWDER—*Carrier Mills*

HEWITT C. CURTIS—*Carbondale*
Activities—Egyptian, Obelisk.

HAL G. DAVIS—*Cartersville*

WALLACE DEASON—*Hurst*

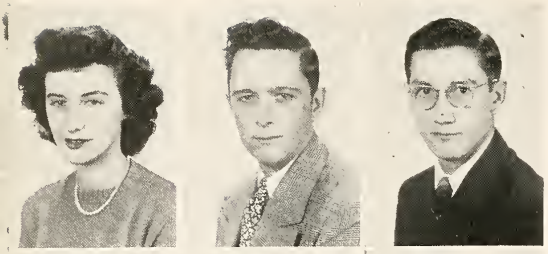
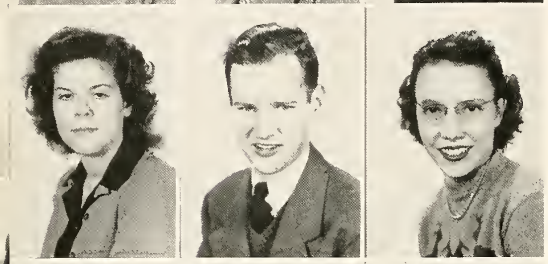
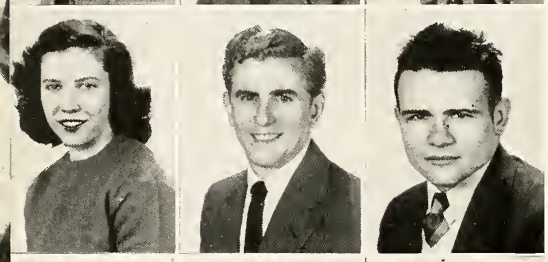

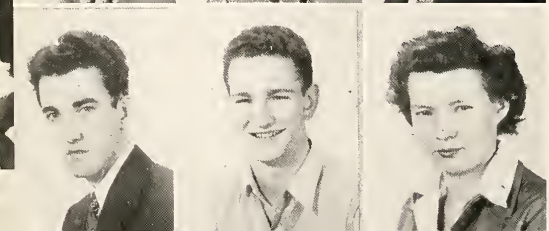

SOPHOMORES

THE ROSE OF DSE

LUCILLE DINTELMAN—*Nashville*

CHARLIE DURHAM—*West Frankfort*
Activities—Basketball, Band.

GERALD DURRE—*Flora*
Activities—Student Christian Foundation (corresponding sec.).

MADGE EDDLEMAN—*Dongola*
JOSEPH ELLIOTT—*Metropolis*
Activities—Flying Club (secretary-treasurer, 1 and 2).
VIVIAN ESMON—*Bluford*

HARRIETT EVERS—*Metropolis*
Activities—Pi Kappa Sigma, Little Theatre (make-up chairman 2).

RUSSELL FAIRBURN—*East St. Louis*
Activities—Little Theatre, Delta Delta Chi.

DONALD LEE FERGUSON—*Anna*

JULIA FERGUSON—*Edwardsville*

PATRICIA FIELDS—*West Frankfort*
Activities—Chorus, Madrigals.

ROSE VIVIAN FISHER—*Grand Tower*

ROSS FOLEY—*Enfield*

VIRGINIA FOX—*Carbondale*

MRS. HARRY L. GARRETT—*Centralia*
Activities—Baptist Student Union, Mixed Chorus.

DWIGHT GARRISON—*Flora*

LOUIE GASKINS—*Harrisburg*
Activities—Kappa Delta Alpha, Southern Knights, Alpha Phi Omega.

HELEN GRESHAM—*Pana*
Activities—Egyptian, WAA.

DOTTIE GILBERT—*Carbondale*
Activities—Delta Sigma Epsilon.

DORIS GUFFEY—Vandalia
Activities—Baptist Student Union.

FRED HAEGELE—*Fairfield*

DAVID HANCOCK—*Harrisburg*

ATHYLN M. HARRIS—*Grand Chain*

LAUREL HENLEY—*West Frankfort*

BETTY LOU HILL—*Benton*
Activities—Delta Sigma Epsilon, Little Theatre, Obelisk.

MYRTHINE HILTON—*Carbondale*

JAMES E. JOHNS—*Vienna*

LOREN JUNG—*Ellis Grove*

LOUIS R. KARRAKER—*Jonesboro*
Activities—Baptist Student Union.

LYDIA KENEIPP—*Grand Tower*

BRUCE KIRKMAN—*Herrin*

OWEN D. KIRKENDOLL—*Highland Park*
Activities—Chi Delta Chi, Student Council.

DALE KITTLE—*Wayne City*
Activities—Little Theatre (best actor award, 1947), Kappa Delta Alpha, Egyptian, Mu Tau Pi, Southern Knights.

DOROTHY KRAATZ—*Olmsted*

ALICE KRIESHOK—*Madison*
Activities—Modern Dance Club.

RALPH LANE—*Eldorado*
Activities—Kappa Delta Alpha, Little Theatre (best director award, 1947), Southern Knights (publicity chairman), Egyptian, Debate Club, Obelisk (Sophomore editor), Mu Tau Pi.

SOPHOMORES

HEY! HEY!

JEAN LARSON—*Carbondale*
Activities—Little Theatre Egyptian, Delta Sigma Epsilon.

HUGH LIVESAY—*Irvington*

LOUISE LINNESCH—*O'Fallon*

JETTA LIVELY—*Brighton*

BILL MANN—*Herrin*

ESTEL LOGAN—*Flora*

ALICE MAISEL—*East St. Louis*
Activities—Little Theatre, Egyptian, Class secretary 2, Delta Sigma Epsilon.

JOY LEVIN—*Dupo*

ROBERT E. MANTLE—*Eost St. Louis*
Activities—Little Theatre, Delta Delta Chi.

DONALD MANUS—*Anna*

HARRY McCABE—*Stonefort*

CHARLES MARTIN—*West Frankfort*

MARTHA McBRAYER—*Benton*
Activities—Egyptian, WAA, Modern Dance Club, Independent Student Union, Zoology Club (secretary), Student Publications Council.

BETTY ANN MARTIN—*Fieldon*

LEONE McCLERREN—*Thompsonville*

OMA LEE McCLERREN—*Thompsonville*

ELIZABETH McKEE—*Herrin*
Activities—Little Theatre.

JACK McDOWELL—*Percy*

SOPHOMORES

NOW LISTEN, SON!

SOPHOMORES

BOOM!

MARY ANN McDOWELL—*Percy*
Activities—Sigma Sigma Sigma.

NORMAN MEYERS—*Wayne City*

KATHRYN MIDDLETON—*Xenia*
Activities—Spanish Club, Band, Chorus, Girl's Rally, Kappa Phi Kappa (treas. 2).

THOMAS MIDDLETON—*Hoopeston*
Activities—Sigma Beta Mu (secretary 2), Kappa Phi Kappa, Inter-Fraternity Council 2.

EDMOND MIETZNER—*Fairfield*
Activities—Nu Epsilon Alpha.

JAMES C. MILLER—*Wayne City*

MAE MILLER—Pomona
Activities—Baptist Student Union.

DORIS MORGAN—*Sparta*

BERNICE MOONCOTCH—*Zeigler*
Activities—WAA.

JESSIE MOORE—*DuQuoin*
Activities—WAA, Girl's Rally, Baptist Student Union.

PAUL MURRIE—*Vienna*

FRANCES MYERS—*De Soto*

HELEN NICHOLSON—*West Frankfort*

HOWARD NIPPER—*Galatia*

ROBERT NOLEN—*Carmi*

CONNIE OGLES—*Marissa*
Activities—Zoogenica, Art Club, Obelisk.

JAMES OLIVER—*Norris City*
Activities—Kappa Phi Kappa.

CARLYLE G. OTT—*Wood River*
Activities—Kappa Delta Alpha, Commerce Club.

SOPHOMORES

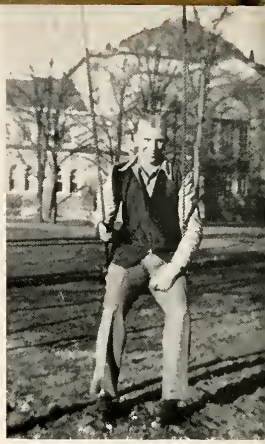

PLAY TIME

HOWARD PEPPLE—*Sumner*

ALBERTA LOLENSKE—*Cicero*
Activities—Newman Club, Pi Kappa Sigma.

FRED PROPST—*Mt. Vernon*

FRANK PULASKI—*Herrin*

BERNADINE REBBE—*Chester*

DOROTHY REED—*Centralia*

RILEY REED—*Centralia*

JOAN REICHERT—*Grand Chain*
Activities—Delta Sigma Epsilon.

GENE RHINE—*Eldorado*

EUGENE RODGERS—*Carlinville*

MAXINE RODGERS—*Jonesboro*

CHUCK RUST—*Cairo*
Activities—Obelisk Editor, Egyptian, Chi Delta Chi (secretary), Art Club (president), Homecoming Dance Committee (decorations chairman), Southern Knights, Mu Tau Pi.

DOROTHY SAGER—*Paris, Tennessee*
Activities—Girl's Rally, Student Council, Pi Kappa Sigma.

LLOYD SCHAFALE—*Marion*
Activities—Egyptian.

FERDIE SCHIMPF—*Vergennes*
Activities—Baptist Student Union.

BILLIE SCHWEGMAN—*Herrin*
Activities—Little Theatre, Mixed Chorus, Girl's Rally, Association for Childhood Education.

JOE SCRIVNER—*Mt. Vernon*
Activities—Little Theatre, Intramural Baseball.

JEROME SELTZER—*Altamont*
Activities—Little Theatre, Chorus, Southern Knights.

B. R. SHANAHAN—*Marion*

PAULINE SHEA—*Harrisburg*

CAMPBELL SHERELL—*Marion*

JUNE SHOUSE—*Bluford*

CLIFFORD SIMS—*Crab Orchard*

KENNETH SMITH—*Herrin*

JOE SPAGNOLI—*Hurst*

LILA SPENCER—*Murphysboro*
Activities—Band, Girl's Rally.

LLOYD STRAKER—*Herrin*

MARY ALICE SUMMERS—*Benton*
Activities—Baptist Student Union.

JEAN TOTTLEBEN—*Carterville*

GEORGE THEOFANOPOULOS—*Fairfield*
Activities—Kappa Delta Alpha, "I" Club, Southern Knights.

CALVIN THRELKELD—*Golconda*
Activities—Kappa Delta Alpha, Southern Knights.

EVERETT D. TODD—*Dowell*
Activities—Baptist Student Union.

ROMIE TURNER—*East St. Louis*

PHILIP VAN WINKLE—*Broughton*

CHARLOTT WAGGENER—*Herrin*
Activities—Little Theatre, Debate Club.

CHARLES R. WALKER—*Zeigler*

SOPHOMORES

AT LAST!

SOPHOMORES

LITTLE ORVILLE

JAMES E. WALKER—*Steeleville*
Activities—Chi Delta Chi.

MARY LOU WALKER—*Chicago*
Activities—Delta Sigma Epsilon, Obelisk, Egyptian, Little Theatre.

ANNE WARREN—*Carbondale*
Activities—Delta Sigma Epsilon, Class Secretary-Treasurer, 1, Student Council.

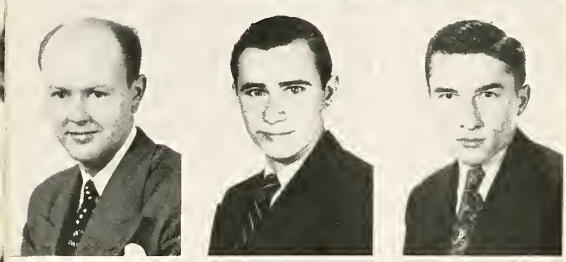

CHARLES WATHEN—*Equality*

KENNETH WEBB—*Tunnel Hill*

GEORGE WESDELL—*Royalton*

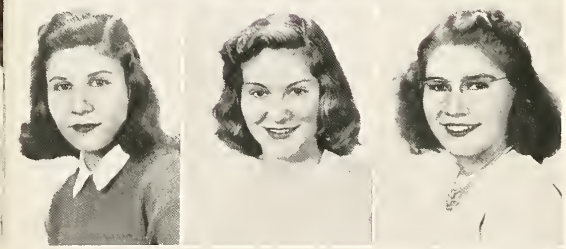

JEAN WEYGANDT—*Belleville*
Activities—Stundent Council (secretary, 2), Independent Student Union, Newman Club.

ROBERTA WHEELER—*Carlinville*

FLORA WHETSTONE—*Burnt Prairie*

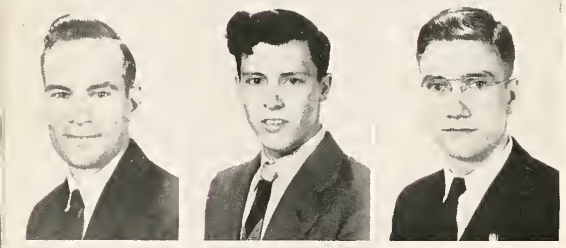

JOHN WHETSTONE—*Burnt Prairie*

CHARLES WILLIAMS—*West Frankfort*
Activities—Delta Delta Chi.

JERROL E. WILLIAMS—*Salem*

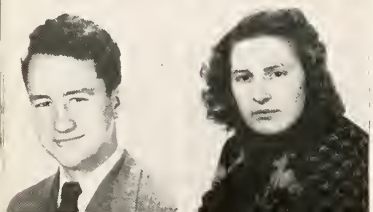

HARRY R. WOODS—*Mt. Carmel*
Activities—Kappa Delta Alpha, Obelisk, Egyptian (advertising manager), Little Theatre, Southern Knights, Commerce Club (vice-president).

WYNNYE YOUNG—*Carterville*

LEWIS WATERS
President

ROBERT BROOKS
Vice-President

ELIZABETH BEVERT
Secretary

FRESHMAN CLASS

Freshmen represented on the Student Council are Esther Pajak, Madeline Fisher, William Barns, and Walter Clark.

In the fall of 1946, the Freshman Class elected the following officers: Lewis Waters of East St. Louis, president; Robert Brooks of Carbondale, vice-president; and Elizabeth Bevert of Granite City, secretary.

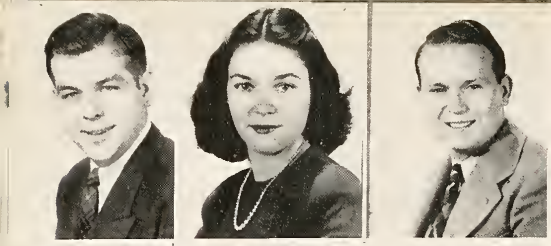

ALTHOFF, PAUL PHILIP—*Valmeyer.*

APPEL, LYNA MAE—*Carmi.*

ARCHER, GERALD K.—*Thompsonville.*

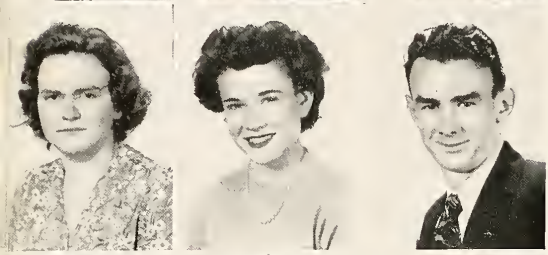

BAILEY, PAULINE—*Sims.*

BAIN, BETTY JEAN—*Carbondale.*

BALSOVER, DONALD LEVERNE—*Springerton.*

BARNARD, DONALD LOUIS—*Wayne City.*

BARRETT, THOMAS MORRISON—*Eldorado.*

BEATY, PAUL EDWARD—*Centralia.*

BECKER, DARLA DEAN—*Marion.*

BECKER, LEONA CAROLYN—*Johnston City.*

BEGGS, JOHN ALONZO—*Carrier Mills.*

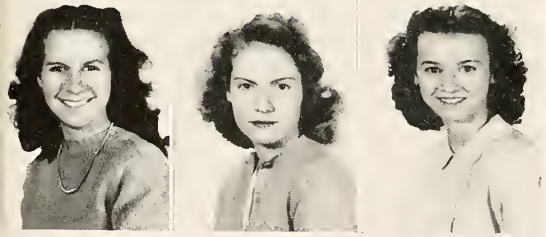

BELL, CATHERINE—*Johnston City.*

BENNETT, WANDA MILDRED—*Royolton.*

BEVERT, ELIZABETH IRENE—*Granite City.*

BONIFIELD, THOMAS ELTON—*Shumaker, Arkansas.*

BORGMANN, MELVA ROSE—*Okawville.*

BRAMSTEDT, KARL DIETRICH—*Mascoutah.*

BROWN, MARGARET G.—*Cobden.*
BRUSH, BETTY LAURA—*Marion.*
BRYANT, HOWARD WAYNE—*Harvey.*

BRYANT, NOLA MARGARET—*Carbondale.*
BURLISON, MILDRED MAE—*Benton.*
BURNS, WILLIAM JOSEPH—*Chicago*

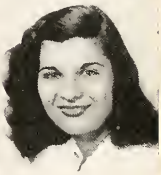

BYASSEE, THELMA YOLANDA
CAIN, MANFORD CHARLES—*Carmi.*
CALCATERRA, BARBARA LOUISE—*Herrin.*

CAMDEN, BETTY RUTH—*Stonefort.*
CANNING, PHYLLIS RAE—*Sparta*
CARTER, MARIETTA—*Chicago.*

CARMODY, ROBERT PHILIP—*Fieldon.*
CASPER, MILDRED LUCILLE—*Cobden.*
CASTEEL, MARY JANE—*Hurst.*

CAUDLE, CARTER C.—*Chester.*
CHOISSER, EMILIA JEAN—*Eldorado.*
CHOISSER, FREDERICK GEORGE—*Eldorado.*

CLARK, WALTER HILL—*Carbondale.*

CLENDENIN, DAN H.—*Granite City.*

CLUTTS, VELMA LORENE—*Cobden.*

COCHRAN, MATELLA BERNICE—*Pomona.*

COLEMAN, DOROTHY ALICE—*Carbondale.*

COLEMAN, ROBERT D.—*Panama.*

COOMBS, MARJORIE ANN—*Anna.*

COPELAND, LUAN—*Marion.*

COTTRELL, CHARLES—*Granite City.*

COULTAS, MARY LOU—*Valier.*

COVINGTON, WANDA ANN—*Carbondale.*

COX, JOY ELAIN—*Marion.*

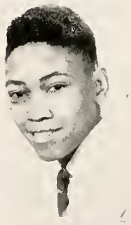

CRAIG, JOHN HENRY—*Herrin.*

CRAWSHAW, VIRGINIA LEE—*Carbondale.*

CROSSLAND, EDWARD JANIAR—*Metropolis.*

CROWELL, JAME MARION JR.—*West Frankfort.*

DAVAT, BILLIE ANN—*Peoria.*

DeJARNETT, LINDELL EUGENE—*Metropolis.*

DELAP, MARJORIE MAE—*Broughton.*
DICK, HELEN MARIE—*Herrin.*
DILLOW, DONALD EUGENE—*Dongola.*

DORRIS, HAROLD LEE—*West Frankfort.*
DORRIS, WILLIAM ELVIS—*Benton.*
DOWNEY, ROGER DEAN—*Opdyke.*

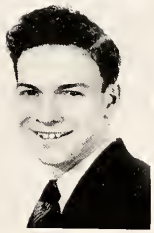

DUNCAN, MARY LOUISE—*Vienna.*
DUNN, NOVELLA ROSE—*Harrisburg.*
EATON, ROBERT MORRIS—*Tamaroa.*

ECHOLS, JOHN ROBERT—*Fairfield.*
EDMISON, GERALDINE—*Bluford.*
ELLIS, FRIEDA LADON—*Rinard.*

ELSDON, WILMA MAE—*West Frankfort.*
ESMON, LLOYD EDWARD—*Bluford.*
EWBANK, ELBERTA JEAN—*Vandalia.*

FEARNSIDE, MARY EVELYN—*Mt. Carmel.*
FERRELL, C. LODEMA—*Harrisburg.*
FISHER, MADOLYN EFFIE—*Karnak.*

SORRY!

FLETCHER, CARROL GENE—*Benton.*

FOLTZ, LOIS LUCILLE—*Patoka.*

FRANKLIN, DELORES ARLENE—*Pittsburg.*

FRITZINGER, FRED WAYNE—*Anna.*

FRY, JOAN—*Ina.*

GATES, LUELLA—*Harrisburg.*

GHOLSON, E. T.—*Eldorado.*

GIDDINGS, NORMA LOUISE—*Carbondale.*

GODAR, ANTOINE STEPHAN—*Hardin.*

GREEN, EILLIAM LYNN—*Fairfield.*

GREER, LILLIAN LOUISE—*Vienna.*

GREGORY, GLADYS LOURIENE—*Plainview.*

GRIFFITH, JOHN BAIN—*Carbondale.*

GROERNEST, FRANCES MARIE—*Nashville.*

HAAS, STANLEY FRANCIS—*Mascoutah.*

HADFIELD, PHYLLIS JEAN—*Murphysboro.*

HAGLER, BILLEE LANE—*Murphysboro.*

HALL, ELEANOR HOPE—*Zeigler*

NOW GET THIS!

HANEBUTT, RALPH LOUIS—*Evansville.*
HARDIN, ELIZABETH JANE—*Zeigler.*
HARGRAVE, JOY ALETA—*Zeigler.*

HARRELSON, FLORA MAY—*Eldorado.*
HARRISON, DONALD—*Fairfield.*
HERR, PHYLIS JOY—*Benton.*

HERMANN, GEORGE NICHOLAS—*Harrisburg.*
HILL, EVAN LOUIS—*Marion.*
HOFFMAN, IONA EVELIN—*Nashville.*

HOLSAPPLE, JOAN LEE—*Salem.*
HOWERY, ROBERT EUGENE—*Fairfield.*
HUGHES, JOHN EUGENE—*Carmi.*

HUNSAKER, JOAN—*Vienna.*
HUNTER, ROBIN DELBERT—*Greenville.*
IRVIN, WILLIAM MARTIN—*Belle River.*

IVY, DORRIS JUNE—*Norris City.*
JOHNS, MARY ANN—*New Burnside.*
JOHNSON, JOHN WILLIS—*Macedonia.*

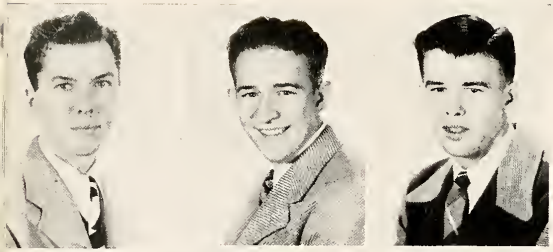

JONES, CARL, JR.—*Carbondale.*

JONES, NORMAN CURTIS—*Christopher.*

KALLENBACH, MARION EDWARD—*Crossville.*

KELLER, VIRGINIA ROSE—*Carbondale.*

KERN, MARIE—*Mt. Vernon.*

KNIGHT, M. W. ROSIE—*Rio Hondo, Texas.*

KRAUZ, VERNA LUELLA—*New Baden.*

KREWER, GAILLARD DUANE—*Valmeyer.*

KUNZ, DOROTHY WILMA—*Vandalia.*

LAMB, MARIAN E.—*Carterville.*

LAMB, MARIAN RUTH—*Herrin.*

LAMP, NORMAN E.—*Carmi.*

LAWDER, MARY LOU—*Murphysboro.*

LEATHERS, MARY LOU—*Oblong.*

LEDBETTER, WILLIAM FRANKLIN—*Murphysboro.*

LEILICH, CLYDE H.—*New Athens.*

LEWIS, CLARA MAE—*Sesser.*

MAIER, REUBEN DONALD—*Carmi.*

MARSHALL, FRANK JENNINGS—*Ewing.*
MAWDSLEY, JACK K.—*Granite City.*
MARTIN, ELIZABETH M.—*Carmi.*

MAY, DONALD CLARENCE—*Herrin.*
McCLERREN, LEONE B.—*Thompsonville.*
McGUIRE, LEOTA JEAN—*DuQuoin.*

McINTOSH, JOHN WILLIAM—*Carbondale.*
McKEMIE, MARIAN FRANKIE—*Benton.*
McKINNEY, MARVIN DALE—*Bluford.*

McKENNEY, DONALD LOUIS—*Herrin.*
McREYNOLDS, BESSIS L.—*Thompsonville.*
McREYNOLDS, IDA M.—*Thompsonville.*

MEYER, THOMAS D.—*Granite City.*
MICHELS, MILDRED E.—*Granite City.*
MIDDENDORF, ROBERT L.—*Freeburg.*

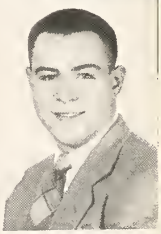

MILLER, CAROLYN SUE—*Herrin.*
MILLER, EDWARD LEWIS—*Carbondale.*
MILLS, DAVID SAMUEL—*Sumner.*

LOOK 'EM OVER!

MILLS, THOMAS—*Carmi.*

MILO, DELORES L.—*New Athens.*

MINOR, PATRICIA ANN—*Mt. Vernon.*

MOBLEY, DARRELL G.—*Norris City.*

MOLL, EMMETT JOSEPH—*Vergennes*

MORRIS, BILLY E.—*West Frankfort.*

MURPHY, ROBERT EARL—*Herrin.*

NEWBY, RICHARD LEE—*Ridgefarm.*

NEWSOM, MARY ALICE—*Marion.*

NICKOLOFF, MARIE ELLEN—*West Frankfort.*

O'DANIELL, JOHN R.—*Chicago.*

ODLE, JO ANNE—*Harrisburg.*

PAJAK, ESTHER PATRICIA—*Harvey.*

PAYNE, JESSE—*Ullin.*

PHELPS, LAVINA LUCILLE—*Robbs.*

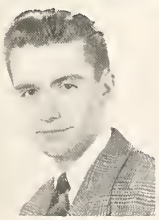

PHELPS, ROY E.—*Robbs.*

PINGOLT, ARTHUR ALVIS—*Staunton.*

PIXLEY, BERTHA PAULINE—*West Salem.*

DOWN IN FRONT

PORTER, EDNA ANN—*Eldorado.*

POYNTER, MARILYN KOCH—*Mound City.*

PRICE, ROSE—*Carbondale.*

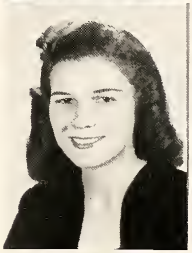

PROVART, MARILYN E.—*DuQuoin.*

PRUSACZYK, WILLIAM—*West Frankfort.*

PUCKETT, FRED H.—*Mill Shoals.*

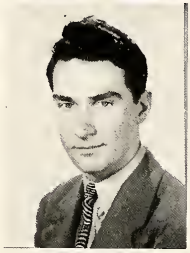

PUNDSACK, FREDERICK Y.—*Pinckneyville.*

PYLE, ROVILLE EDWARD—*Tamaroa.*

RABACK, MARJORIE ANN—*Sesser.*

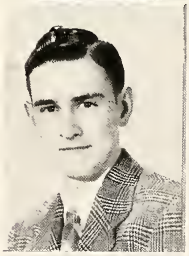

RANKIN, JAMES LINCOLN—*Mill Shoals.*

READHEAD, OTTO RAY—*West Frankfort.*

REEDER, OMEGA RUTH—*Chester.*

REINBOLD, CAROLYN—*Herrin.*

RICHARDS, MARLENE E.—*Brownstown.*

RICHARDSON, JOYCE ELAINE—*Carbondale.*

ROACH, JOHN LEWIS—*Grand Chain.*

ROBERTSON, REBECCA JANE—*Vienna*

ROBINSON, GLENNA JEAN—*Sesser.*

RODD, BARBARA JEAN—*Morion.*

RUSCIN, JOHN DONALD—*West Frankfort.*

RUSHING, HAZEL GERALDINE—*Makanda.*

RUSSELL, DAVID CALVIN—*Vienna.*

RUSSELL, MAXINE A.—*Alto Pass.*

SAUNDERS, ROBERT—*Zeigler.*

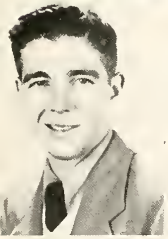

SCANZONI, LORRAINE M.—*Staunton.*

SCHREIDER, ROBERT

SCHIMPF, WALTER EUGENE—*Vergennes.*

SCHMITT, WILLIAM R.—*Mt. Vernon.*

SCHNAARE, GERALDINE—*Staunton.*

SCHUBERT, EUGENE L.—*Carlyle.*

SCHUBERT, HAROLD LLOYD—*Carlyle.*

SCHUBERT, VERYL EDWARD—*Carlyle.*

SCHWEBEL, ETTA MAE—*Murphysboro.*

SHARP, DELORES—*Benton.*

SHARP, JAMES RICHARD—*Benton.*

SHINN, PATRICIA—*Vienna.*

SHORT, EULAH BLANCHE—*Morris City.*
SIMS, BYRL LOREN—*Marion.*
SISK, MARTHA FAY—*DuQuoin.*

SLOAN, GROVER GENE—*Galatia.*
SMITH, BOBBY GENE—*Herrin.*
SPARKS, HARRY DUNNOM—*Marion.*

SPEAR, MARTHA—*Carbondale.*
SPRUELL, BIRGEL E. JR.—*Albion.*
SQUIBB, BIRGINIA LEE—*Salem.*

STANFORD, OSCAR E.—*Salem.*
STEELE, RICHARD H.—*Christopher.*
STOCKWELL, DAVID—*Christopher.*

STONE, GLORIA MARIE—*Tilden.*
STONE, MILDRED ILENE—*Golconda.*
STROBEL, WANDA GLEE—*Harrisburg.*

SULLIVAN, LEE ROY—*McLeansboro.*
TATE, WILLIAM H.—*West Frankfort.*
TAYLOR, WALTER DEAN—*Mulberry Grove.*

INFORMATION PLEASE

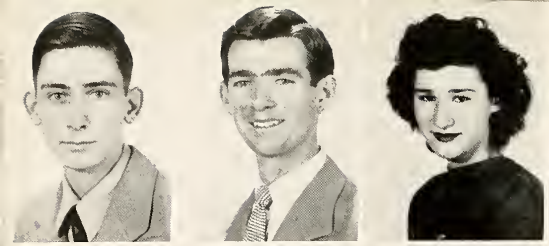

TAYLOR, GERALD MAY—*West Frankfort.*
THOMAS, EDWARD GLENN—*Centralia.*
TILMANN, LEOLA E.—*Madoc.*

TODD, EDITH LOUISE—*Mt. Vernon.*
TODD, NELLIE M.—*Iuka.*
TRAVELSTEAD, JACK D.—*Carrier Mills.*

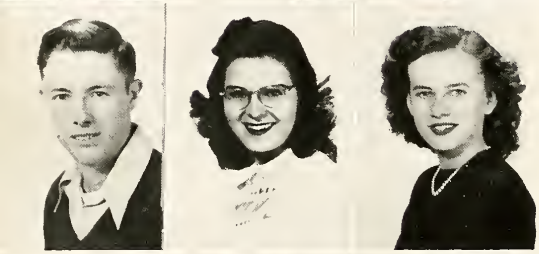

TROST, ARNOLD A.—*East St. Louis.*
TROVILLION, CAROLYN—*Brownfield.*
UPTON, LILLIAN ALENE—*Vienna.*

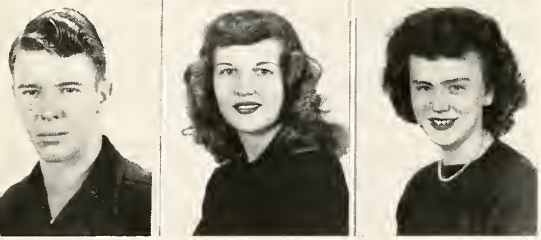

VAUGHN, VENSUS L.—*Vienna.*
VENEGONI, CATHERINE L.—*Christopher.*
VIOLETT, BETTY JEAN—*Marion.*

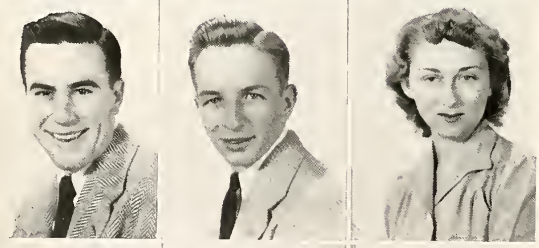

VOGT, VERNON C.—*Belleville.*
VORWALD, RICHARD F.—*Granite City.*
WAIDELIS, MILDRED M.—*Harrisburg.*

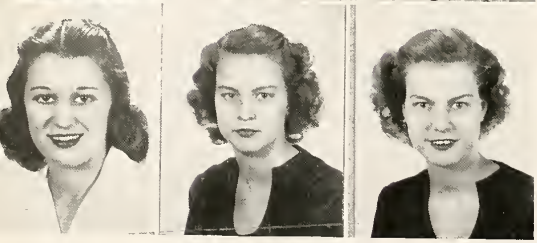

WALKER, BETTIE J.—*De Soto.*
WALL, JACQUELINE—*DuQuoin.*
WALL, JEANNETTE ELAINE—*DuQuoin.*

THE WINNER

WARREN, JOHN ROBERT—*Bluford.*

WATERS, LEWIS CAMPBELL—*East St. Louis.*

WEAVER, EVERETT—*Johnsonville.*

WEBB, DORTHA—*Benton.*

WEBB, ERSKINE LEE—*Ewing.*

WEBB, MARTIN G.—*Benton.*

WEBB, MARY RUTH—*Broughton.*

WEEKS, BETTY BERTHA—*Golconda.*

WELCH, WILLIAM H.—*Mt. Vernon.*

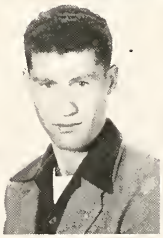

WESHINSKEY, ROY KEITH—*Marissa.*

WESSELN, ROBERT W.—*Pinckneyville.*

WHALEN, MICKEY RENE—*Carbondale.*

WHITE, ANN REHM—*Equality.*

WHITE, MELBA LOUISE—*Ridgway.*

WITTENBORN, LAWRENCE M.—*Steeleville.*

WILDY, RUTH ANN—*New Athens.*

WILSON, JOHN WILLIAM—*Carmi.*

WILSON, WILLIAM

WELL WHADDA
YA KNOW!?

WILLIAMS, ROBERT J.—*Carmi.*
WISE, JOYCE ANITA—*Carbondale.*
WOHLWEND, BETTY ANN—*Marion.*

WOOD, PHYLLIS ELLEN—*Karnak.*
WOODS, DEAN—*West Frankfort.*
WOOLDRIDGE, VELVEN LUKA—*De Soto.*

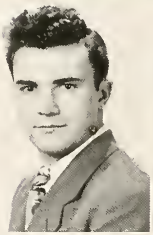

WRIGHT, FRANKIE AILEEN—*Carbondale.*
YEARIAN, WILLARD GALE—*Cutler.*
YOUNG, JEAN D.—*Carterville.*

ZIMMERMAN, DONNA JEAN—*Marion.*
ZORNIG, GLENN MERLIN—*Homewood.*

YEA SOUTHERN!

ATHLETICS

Coaching Staff

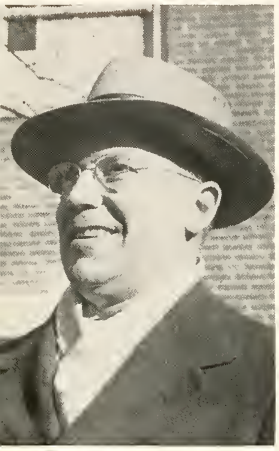

COACH GLENN MARTIN

Southern athletic destiny is guided by Glenn "Abe" Martin, director of athletics, Leland "Doc" Lingle, William Freeburg, and Lynn Holder.

Athletic Director Martin became head football coach in 1939, and athletic director in 1942. During the war years, Martin assumed direction of the Maroon basketball team, leading them to the National Intercollegiate championship in 1946. This spring the baseball revival was coached by Martin.

Leland "Doc" Lingle, the oldest man on Southern's coaching staff from point of service, is head coach of cross-country and track, and serves as assistant coach of football. In 1946, Lingle led his charges to the I. I. A. C. championship in track.

William Freeburg is coach of the tennis team which won the I. I. A. C. championship in 1946. Freeburg also heads the intramural athletic program and is assistant football coach.

Lynn Holder became basketball coach at the start of the 1946-1947 campaign, taking the Maroons to the I. I. A. C. championship. He also coaches golf and assists in football.

GLENN MARTIN
WILLIAM FREEBERG
LELAND LINGLE
LYNN HOLDER

FOOTBALL

At the end of the football season, the following men were awarded letters: George Beltz, Leedio Cabutti, Lawrence Calufetti, John Catlin, Bob Colborn, Cotton Cosgrove, Don Creath, Charles Crouch, Galan Davis, Bob Etheridge, Joe Franza, Jim Lovin, Charles Heinz, Bob Johnson, Bill Malinsky, Charles Mathiew, Orm Osborn, J. Pieron, Roy Ragsdale, Don Riggs, John Ruzich, Myron Schuster, Dick Seelman, Jack Stevens, Gene Stotlar, and Bill Thompson.

SAM MILOSEVICH

FOOTBALL

SOUTHERN	6	Kirksville	0
Cape Giradeau	20	SOUTHERN	13
SOUTHERN	13	Normal	7
Arkansas State	14	SOUTHERN	12
SOUTHERN	19	Macomb	7
SOUTHERN	29	Charleston	0
Evansville	21	SOUTHERN	7
DeKalb	10	SOUTHERN	0

Sam Milosevich, senior from Zeigler, was presented the Henry Hinckley Memorial Award, which is annually given by the Nu Epsilon Alpha fraternity, at the Homecoming football game last fall. Sam was designated by the "I" Club as Southern's most outstanding athlete of the year 1945-46. This award was established in memory of Henry Hinckley, a Southern athlete who was killed in action while serving with the armed forces.

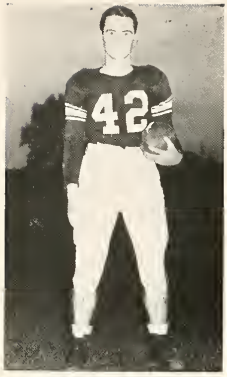

GENE STOTLAR

Gene Stotlar

Gene Stotlar's short but brilliant career closed when he put away his athletic gear at the end of the 1946 football season.

In two years of football, Gene's breakaway running earned him a berth on the All-Conference team twice, once at halfback, once at quarterback. On the hardwood court, Gene played only his freshman year, 1945-1946, but was acclaimed All-Conference, and All-America, receiving the Chuck Taylor medal as the most valuable player in the 1946 National Intercollegiate Basketball tournament.

FOOTBALL

Over 100 men answered football coach Glenn "Abe" Martin's call for varsity practice on September 9, 1946. Included in the reporting group were many stars from before the war, stars from the war years, and a number of promising freshmen.

The season started with Martin depending mainly on experienced players gradually working in newcomers as the season progressed. By the end of the season, Southern had a powerful football team, although it was not a championship outfit.

In their eight games, the Maroons split even, winning four and losing four. Victories were over Eastern, Western, Normal, and Kirksville, while losses were suffered at the hands of Northern, Evansville, Arkansas State, and Cape Girardeau.

The Maroons finished second in the I. I. A. Conference. For the third straight year, Northern defeated the Maroons in the final game to take the conference championship.

THE KICKOFF

THE RETURN

THE GOAL

THE CONVERSION

JOE FRANZA
"SHAG" CROUCH
BOB COLBURN

DICK SEELMAN
BOB ETHERIDGE
JOHN RUZICH

BILL THOMPSON
J. PIERON
ROY RAGSDALE

JIM SEXTON
CHARLES MATHIEW
GEORGE BELTZ

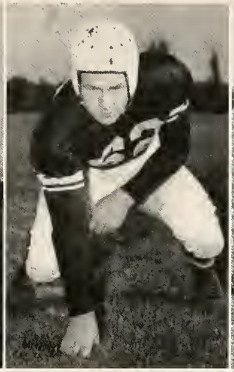

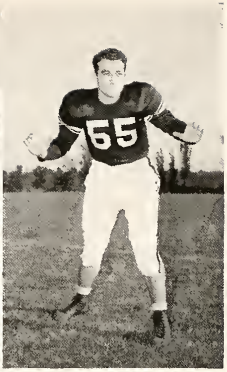

BILL MALINSKY
"COTTON" COSGROVE
ORM OSBORN

GALAN DAVIS
JIM LOVIN
MYRON SCHUSTER

CHUCK HEINZ
LEEDIO CABUTTI
JACK STEPHENS

LEROY CASHEN
LAWRENCE CALUFETTI
DON RIGGS

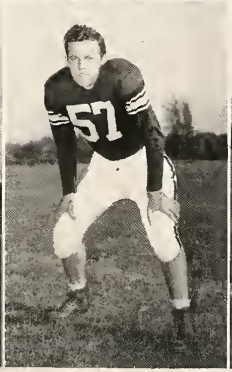

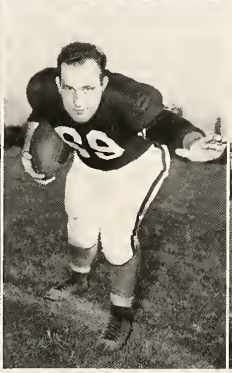

BASKETBALL CHAMPS

Wilson
Scores Against
Arkansas State

THE TEAM IN ACTION

RESUME OF BASKETBALL SCORES

SOUTHERN	46
SOUTHERN	78
St. Louis University	63
SOUTHERN	47
Bowling Green	62
Loyola	52
SOUTHERN	72
SOUTHERN	57
SOUTHERN	58
Rockhurst	55
SOUTHERN	52
SOUTHERN	48
SOUTHERN	42
SOUTHERN	46
SOUTHERN	56
Chefford M'f'g. Co.	38
Alton Onized Glass Co.	37
SOUTHERN	57
Washington University	43
SOUTHERN	48
SOUTHERN	47
Arkansas State	31
Indiana State	54
Colorado A and M	48
SOUTHERN	46
Evansville	41
Macomb	42
Cape Giradeau	39
Evansville	44
Charleston	38
James Milliken	52
SOUTHERN	62
Cape Giradeau	51
SOUTHERN	67
SOUTHERN	71
Indiana State	73
SOUTHERN	58
James Milliken	63
Charleston	57
SOUTHERN	66
SOUTHERN	88
SOUTHERN	84
Dakota Wesleyan	44
SOUTHERN	60
SOUTHERN	47
DeKalb	53
SOUTHERN	40
Normal	55
Chicago University	31
SOUTHERN	46
Macomb	49
SOUTHERN	51
SOUTHERN	44
Chicago University	49
Normal	53
DeKalb	63
SOUTHERN	39
Southern Ill. All Stars	39

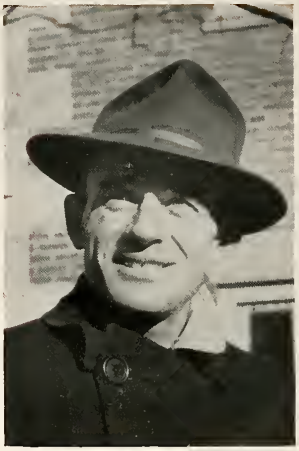

COACH LYNN HOLDER

When school began last fall, Southern was glad to welcome Lynn Holder as an addition to her coaching staff. An alumnus, Mr. Holder made for himself a distinguished athletic record here at Southern before his graduation in 1934. He coached at the Lawrenceville High School and served as a naval lieutenant in rehabilitation work before returning to his alma mater this year.

Mr. Holder assisted in coaching the football team and served during the winter as head coach of basketball. He led his cage squad to the conference championship. This spring he has coached Southern's first golf team.

Identification: FIRST FIVE

SEBASTION, COLBURN, STINSON, HALL, SHOAFF

I. I. A. C. WINNERS

CAPTAIN GENE HALL

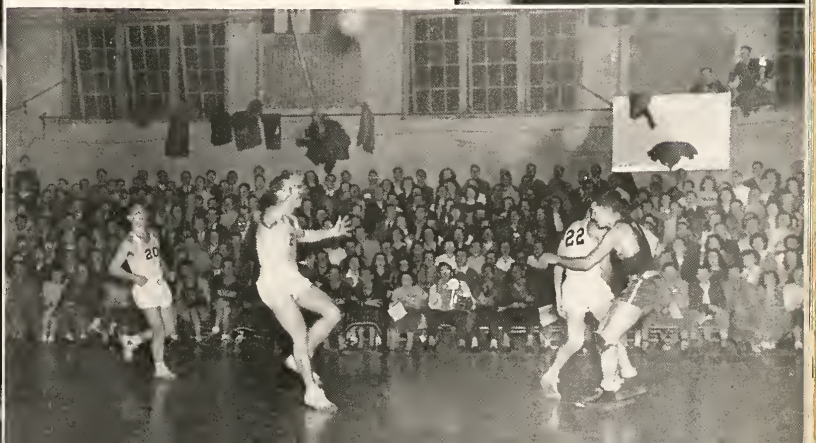

CHARLES GOSS

LEEDIO CABUTTI

QUENTIN STINSON

BILL MILLSPAUGH

OLIVER SHOAFF

CARL BIRKNER

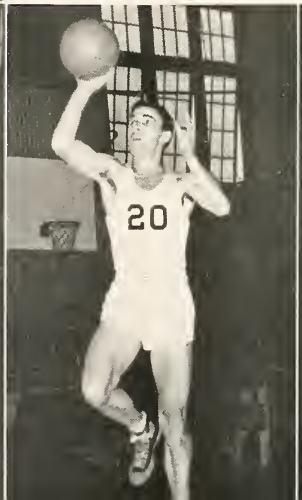

SAM MILOSEVICH

BUD WILSON

BOB COBURN

GENE HALL

JOHN RUZICH

JOHN SEBASTION

CROSS-COUNTRY TRACKSTERS

Cross Country

CAPT. GLEN HAMILTON

Under the able direction of Leland "Doc" Lingle, the Southern cross-country team closed out a successful season on Homecoming by finishing second in the I. I. A. C. run, and third in the Illinois State cross-country run, which were held simultaneously at Southern. In other meets the Maroon Harriers defeated Eastern and tied Western and Wheaton in a tri-angular meet at Macomb.

The following men were awarded letters: Leonard Burden, Bill Dorris, Glen Hamilton, William Keene, Bob Lunneman, Buddy Miller, and Marion Hall.

STATE AND CONFERENCE MEET HELD DURING HOMECOMING

WON BY WHEATON

Track
1946

LOW AND HIGH HURDLERS
EGGERS, BEATTY, DAVIDSON, RAGSDALE, MAUSZY, HAYSE

When last year's track season opened, Coach Leland "Doc" Lingle's cinder team was of unknown quality, since seven of the returning lettermen, who numbered twelve in all, were servicemen who had been away from the sport for from two to four years. Led by Captain Dick Avis, they all came through splendidly, to give Southern one of her most successful track seasons in many years.

The team met and defeated Macomb, Normal, Cape Girardeau, Washington University, and Charleston, all by decisive scores, and won the Illinois Intercollegiate Athletic Conference championship, in addition to participating in the Elmhurst relays.

The season's outstanding performers were, in the weights, John Algee, Quentin Stinson, and Earl Roberts, in the distance runs, Leonard Burden and Glen Hamilton, in the dashes and middle distance runs, Louis Pechineno, Jim Gallitan, and Carl Birkner, and in the hurdles, Roy Ragsdale, Dick Eggers, Charles Beatty, and Jack Hayse.

COACH DOC LINGLE

Bottom—Lingle, Burkner, Henrichs, Roberts, Banycke, Smith, Avis, Eggers, Walton.
Top Row—Hamilton, Algee, Ragsdale, Pechinio, Stinson, Turner, Burden, Beatty, Gallatin, Davidson.

Intra-mural Basketball

Intra-mural basketball competition last winter was carried on in two leagues, the National and the American. Each was composed of fourteen teams. The quality of play was unusually high, since many of the men who participated were former varsity competitors.

A round-robin tournament was carried on through the regular season, and then as a finale the top four teams in each league were entered in a tournament to determine the intra-mural champion. The Gillespie Miners emerged victorious by turning back the Chi Delta Chi five in the final game of the tourney. Other outstanding teams, in addition to the Miners and the Chi Delts, were Kappa Delta Alpha, Sigma Beta Mu, the Aces, the Bear Cats, the Arch Angels, and the Rebels.

COACH BILL FREEBERG

1947 Baseball Team

COACH GLENN MARTIN

Baseball

In spite of good material, Athletic Director and baseball coach Glenn Martin's high hopes and plans for an early season start were "gummed up" at every turn by uncompromising weather.

After several vain attempts to fulfill early scheduled games, the Maroon nine hesitantly took the field against Eastern on a cold, rainy day only to be "washed out" in the fifth inning on the short end of a 7-6 score. This brief performance, however, left coach Martin "exceptionally well pleased" and renewed his hopes for a successful season.

"I" CLUB

The "I" Club, originally called the "N" Club at Southern, was founded by the late Brig. Gen. William McAndrew, who acted as sponsor and active leader of the organization until his death during the winter term of 1942. It was largely through the efforts of the late Coach McAndrew and Southern's present Athletic Director, Glenn "Abe" Martin, who served first as student president in 1931, and later as faculty sponsor, that the "I" Club grew to its present position in campus affairs.

The club's activities have included ushering at games and contests, awarding the McAndrew Memorial Trophy each year to the outstanding I. I. A. C. grid star, memorial services for "I" Club men who died in World War II, and the award of "I" Club keys to those members who complete requirements for their Bachelor's degree.

Members of the club appreciate the fact that a great deal of the planning and work connected with the various social events this year has been done by their president, Roy Leilich; vice-president, Leedio Cabutti; secretary, Paul Smith; treasurer, Jack Hayse, and sergeant-at-arms, Lawrence Calufetti.

First Row—Banali, Milosevich, Foley, Wilkenson, Hall, Enrietto, Millspaugh, Smith.
Second Row—Leilich, Miller, Dorris, Buerden, Alms, Knowles, Larrick, Karn.
Third Row—Coburn, Sexton, Heinz, Cosgrove, Burkner, Lunnimunn, Cabutti, Avis.
Top Row—Lovin, Matthieu, Calufetti.

Girls' Athletic Association

Women's sports, under the supervision of the Women's Athletic Asociation is open to all women students in school. The fundamental purpose of the association is to stimulate interest, as well as sportsmanship and good fellowship, in athletic and recreational activities as a means of promoting physical education.

The W. A. A. sponsors various physical activities which not only take care of the person's leisure time while in college, but offers recreation that can be followed after leaving school. The friendships and associations formed in W. A. A. are a vital part of college life.

The Women's Athletic Association added several activities to its program this year. The Modern Dance club gave its first public performance at Christmas time. Volleyball took a new stand among the sport activities, as this year a class and house tournament were held in this sport. The third of our new enterprises has been the co-recreation program.

These were three new events, but an enlargement upon an old activity was the active renewal of Sports Days. Southern's women sport enthusiasts had the pleasure of attending three such events. These afforded new playing experiences under unfamiliar conditions, among new friends, and a lot of fun. The three trips made were to the University of Illinois, Charleston, and Cape Girardeau, Mo.

These events plus all the customary ones have made this year one to be long remembered.

Women's Athletic Association

ADMINISTRATIVE COUNCIL OF W.A.A.

Evelyn Parker.....*President*
Dolores Langham.....*Secretary*
Doris Bantel.....*Vice-President*

WOMEN'S SPORTS

W.A.A. activities got off to a good start during the fall term of '46 with Hockey, Tennis, and Modern Dance as the main activities.

Hockey practice began on Sept. 30, with fifty-seven girls participating. Four teams were chosen from the group for the tournament. They were Southern Flyers, Evelyn Parker—captain; Goal Getters, Delores Suva—captain; Tri-H's, Avis Frank—captain; and Little Atoms, Doris Bantel—captain.

The Southern Flyers were victorious—winning two and tieing one game. Because of rain on the day of Homecoming, the annual Varsity-Alum hockey game was cancelled.

W. A. A. Goes To Charleston

Basketball seems to draw more interest than any other single sport in the W.A.A. At the first practice there were ninety girls present who were eager to learn and to play the game. Because of the large group attending regularly, two class tournaments were held, a beginners' and an advanced. Then came the "bang, bang" tourney—the house competition.

PI KAP HOUSE
TOURNAMENT
WINNERS

VERNA TURNER VS. EVELYN PARKER
June Shouse, Margaret Kinsman, Lois Pierce, Doris Bantel, Katheryne Giacomelli, Georgia Mercheff, Verna Legg.

Tennis intra-mural began on September 27, with fifty girls out to "bat the ball around." There were two tournaments held. Winner of the advanced singles was Betty Adams.

Along came the winter term with an "all out" sign for Badminton. After two weeks of practice, the beginning and advanced doubles tournament got under way. Marie Kern and Evelyn Parker won the advanced, while Jean Young and Helen Gresham received the honors in the beginning set.

SENIOR CHAMPS
Nell Bradley, Annabell Sanders, Imogene Grey, Barbara Melvin, Evelyn Parker, Opal Ruff.

Mass Volleyball

Softball

Doris Bantel, Verna Legg, Barbara Melvin, Imogene Grey

Hockey Bulley

Verna Legg, Evelyn Parker, Imogene Grey, Nell Bradley, Annabell Sanders, Barbara Melvin, Doris Bantel.

More than fifty girls were signed up for both Ping Pong and Duck Pin Bowling competition this year.

This spring season brought about such sports as softball, tennis, volleyball, and archery.

Officers were Evelyn Parker, president; Doris Bantel, vice-president; Vera Turner, treasurer; Delores Langham, secretary; sponsors—Dr. Davies, Mrs. Muzzey, and Miss Stehr.

Betty Adams

ACTIVITIES

Do Not Write In This Space

This is a page that might have been blank.

For there comes a time in the life of every yearbook editor when an area of white space rears its ugly head, crying to be filled. The Obelisk meets that challenge with clenched fists and gritted teeth.

With space at such a premium around here, no telling who might move onto this page between now and the time it gets back from the printers, so we hasten to crowd out any extraneous material such as advertisements, poetry, or trivia about underwater pens and backward automobiles.

We believe that it is significant that this Obelisk has neither a Foreword or a Backword, so this portion of the book can be considered the Standing Still Division.

To prove that the Obelisk has nothing to hide, and stands behind no terrifying technicalities to mystify its readers, we unbare a few Things You Should Know. This book is printed, without apology, on 90 pound stock, the type used is Ronaldsen and the pictures are reproduced by metal plates known as engravings, which are a little bit like etchings.

Because a yearbook is principally pictures, we bow to our photographers who report that things haven't changed substantially in the developing business, and that the most-often-heard statement still is "watch out, my face will bust the camera," and that only orthochromatic film was available for many of the pictures, which makes lipstick photograph like rich, black velvet.

It is estimated that seven typewriter ribbons were worn thin in preparing copy for this book, and that staff members bumped their heads 1,634 times entering the Obelisk office door in the basement of Parkinson lab.

A counting machine to tabulate the number of times the question was asked, "When will the Obelisk be out?" broke down at 2,581.

By virture of the above information, and with the help of a linotype operator who has been more or less passive about the whole thing, we have saved this page from a fate worse than death. We've done it, and we're glad.

HOMECOMING 1946

Homecoming Big Success This Year

Southern's 1946 Homecoming celebration began Friday, November 1, with a pep rally in McAndrew Stadium. From there, floats, stunts, the band, and the student body proceeded to the parking area downtown where prizes were awarded to parade participants.

Friday afternoon a free movie was given for all students. In the evening the Little Theatre presented "You Can't Take It With You." Outstanding were Neva Woolard as Penny and Lewis Hammack as Grandpa Vanderhof.

The traditional Varsity-Alumni hockey game took place Saturday morning. The queen nominees and attendants were entertained at a breakfast honoring Gloria Barger, Homecoming Queen of 1945.

Saturday afternoon Southern defeated Eastern Illinois State Teachers, 29 to 0. At halftime, queen candidates were introduced and prizes awarded to the winners of the house decorations contest. A number of high school and grade school bands presented formations and massed band music.

Johnny "Scat" Davis provided the music for the dance Saturday night. Aliene Kauzlarich was crowned as Southern's Queen before a capacity crowd and another very happy homecoming was over.

QUEEN CANDIDATES AND ATTENDANTS

Barbara Melvin, Velma McCormick, Aliene Kauzlarich, Joan Fairburn, Katy Alley, Dorothea Gahan, Libby Bonner, Gloria Barger—1945 Queen.

Her Majesty Queen Aliene

Action!

INDIAN SUMMER
FRESHMAN OATH
WHOOPING IT UP
NEVA TAKES OVER
QUEENS ON PARADE
A TOAST?
IN REVIEW

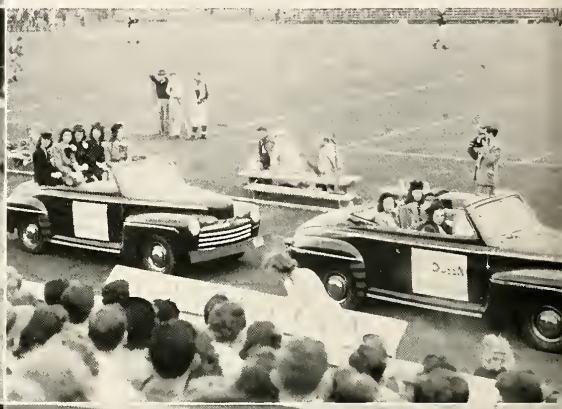

Camera!

THANK YOU

HOMECOMING FLOAT

SOUTHERN ON PARADE

EN MASSE

CANDIDATES

YA-A-A TEAM

HOT STUFF

DAY OF DAYS

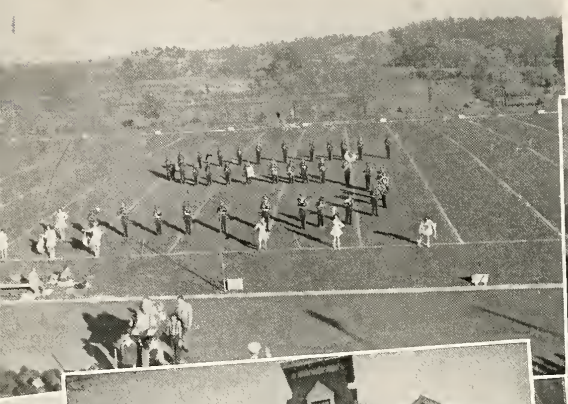

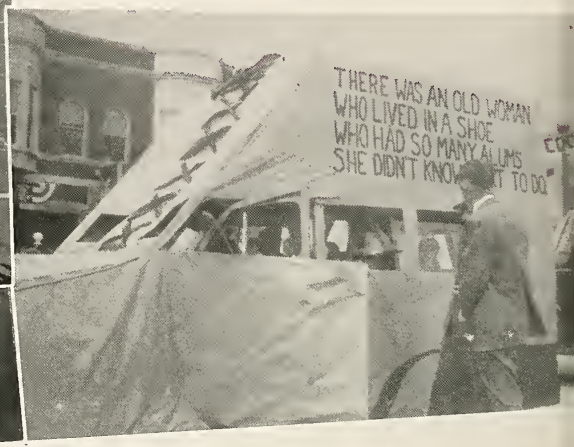
THERE WAS AN OLD WOMAN
WHO LIVED IN A SHOE
WHO HAD SO MANY ALUMS

CHARLESTON
STOP

NO!
LCOME 8 ALUMS ALL DOOR ARE OPEN

SOUTH

MORE DAZE

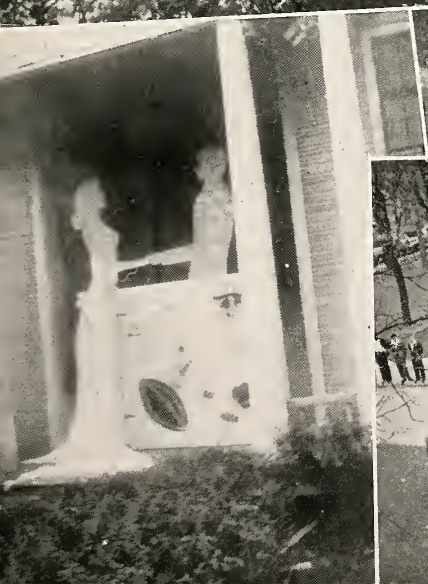

S. I. N. U. Band

This past school year saw the Maroon Band again take its place as one of the outstanding organizations on the campus—just as it had been in the pre-war days. Under the leadership of its new director, Mr. Harold Hines, and with the return of many fine musicians from the service, the band steadily grew in size and improved in its public appearances. All performances were done in commendable fashion, and by the end of the football season the band personnel totaled sixty. The highlight of the football season, for the band, was the trip to Evansville, Indiana.

Band officers were: Mel Siener, Pres.; Gene Howey, Vice-Pres.; Mary Stevens, Sec.; and Carolyn Reinbold, Treas.

Members of the band were: *Flutes*—Carolyn Reinbold, Billee Hagler, Nola Bryant; *Oboe*—Carolyn Miller; *Bassoon*—Lanora Sills; *Clarinets*—Gene Moore, Tony Mazzara, Fred Fleming, Roberta Brink, Clarence May, Bob Harmon, Norman Jones, Lorraine Carrington, Mary Lou Pinkham, Charles Dickerman, Alard Hamilton, Jesse Cook, Dorothy Coleman, Margaret Woodward, Helen Dick, Charlene Sprankel, John Mulkin; *Alto Sax*—Billy Carr, Tom Bryant, Rosie Knight, Lila Spencer, Ruth Sprankel, Jim Bowling; *Tenor Sax*—George Johnson, Kenneth Piercy; *Baritone Sox*—Jack Fiscus; *French Horns*—Jerry Williams, Emma June Pinkham, Doris Ivy; *Cornets and Trumpets*—Ada Cover, Angelo Leoni, Lloyd Higgerson, Obed Henderson, Bob Middendorf, Bob Chaney, Zack Warren, Mary Stevens, Mary Jo Rosenberger, Jim Farmer; *Baritones*—Kathryn Middleton, Alice Ivers, Bob Rawson; *Trombones*—Bob O'Brien, Bill Ledbetter, Q. D. Miskell, Paul Joyner, Don Harriss, Marlin Bunfill, Don Lance, Tilford Brooks; *Basses*—Mel Siener, Bill Green, Carl Bradshaw; *Snare Drum*—Gene Howey, Dave McIntosh, JaNeva Porter, Rachel Waters; *Bass Drum*—Harlan Wiley; *Tympani*—Naomi Kuehner; *Drum Major*—Lewis Waters; *Drum Majorettes*—Barbara Melvin, Pat Tope, Lois Banker.

The University Orchestra

The University Orchestra, under the direction of Dr. Maurits Kesnar, has been quite active this year. The orchestra has been fortunate in having three faculty members who have contributed their time and talent. They are, Dr. Eileen Barry, celloist, Dr. J. C. Davis, viola, and Mr. John Wharton, violinist.

When Dr. Kesnar presented the Messiah, in December, 1946, the orchestra furnished the accompaniment for the chorus and soloists. This was one of the major musical events of the year and the orchestra played a major role in its production. During the same month, the orchestra, in cooperation with the University Mixed Chorus, presented a Christmas Musical for the University Hour.

Some interesting plans have been made for the Spring term, and the orchestra is expecting a successful completion of its first year with Dr. Kesnar.

The University A Cappella Choir

The University A Cappella Choir is one of our outstanding music organizations offering participation to all members of the student body. The group has given three concerts this year: a Christmas Carol concert, a spring concert and the Messe Solemne by Gounod on Good Friday. The chorus served as a nucleus in the Messiah given in December and for the Southern Illinois Choral Clinic concert in February.

The organization sponsored this clinic in which 22 high school mixed choruses were represented and was conducted by Olaf Christiansen as guest conductor. Many other programs have been given throughout the year for various organizations in Southern Illinois. The organization sponsored bus trips to the Metropolitan Opera presentations of Madame Butterfly and Faust in St. Louis. The group is under the direction of F. V. Wakeland.

BOARD MEMBERS OF THE ORGANIZATION

Roberta Wheeler
Florence Crim
Ray Springs
Robert Veach
Cletus Jones
Paul Margelli

Georgia Gher, Accompanist

The Madrigal Singers

The Madrigal Singers, organized in 1940 by Floyd V. Wakeland, is a vocal ensemble of 14 voices. The group sings traditional Madrigals without direction or accompaniment, seated informally around a table, and wears Elizabethan style costumes.

The first sopranos are M. Lorraine Carrington, Patricia Fields, and Jane Reissaus Fortner. The second sopranos are Audrey Lantrip and Roberta Wheeler. The altos are Myrla Leach, Charlotte Raubach, and Carol Turner. The tenors are Eddie Melvin, John Mulkin, and Ray Springs. The basses are Jack Fiscus, Dave MacIntosh, and Robert Veach.

"The Messiah"

"The Messiah," oratorio by George Frederick Handel, was presented in Shryock Auditorium on the 15th of December, under the direction of Dr. Maurits Kesnar, professor of music and chairman of the music department.

Four widely known soloists were engaged to sing the leading male and female roles. They were: Camille Anderson, soprano; Alla Zopf Woods, contralto; Carl B. Zytowski, tenor; and Carl Nelson, bass baritone.

"The Messiah" was presented as a pre-Christmas oratorio by the 250-voice choir and a 60-piece orchestra. Singers from many Southern Illinois communities participated in the chorus, including the Egyptian Choral Club of West Frankfort, directed by Frank E. Trobaugh.

The Community high school chorus, Carbondale, the University Chorus directed by Floyd V. Wakeland, and the University Symphony Orchestra, directed by Dr. Kesnar, combined their talents for the oratorio.

Piano accompanist was Mrs. Helen Matthes, and organist, Mrs. Mary Jane Grizzell, both instructors in the university music department.

The Little Theatre

The Little Theatre is the center of all major dramatic productions on campus and an aid to the campus radio shows. It is directed by Dr. P. Merville Larson. Officers for this year are Katie Alley, president; Art Carter, vice-president; and Nancy Schneider, secretary. Pinky Sprinkle acts as business manager for the major productions and also the group treasurer. Two major productions are presented during the year, the homecoming play and the spring play.

This year an addition was made to the activity of the Little Theatre in the form of a one-act play contest held during the winter term. The governing body of the Little Theatre consists of Dr. Larson, the officers, and Imogene Gray, chairman of stage crew; Helen DeRuntz and Evelyn Hubler, co-chairmen of property crew; Jeanne Haroldson, chairman of light crew; Coralie Lunde, chairman of sound effects crew; Harriett Evers, chairman of make-up crew; Helen Perryman, chairman of costume committee; Pinky Sprinkle and Barbara Haroldson, co-chairmen of the business staff; and Nancy Schneider, chairman of publicity staff.

The Little Theatre is one of the largest groups on the campus. The membership for this year is 120 active, apprentice and probationary members.

Publications Council

The purpose of the Publications Council at Southern is just what the name implies; it governs student publications.

The Council is composed of five members appointed by the president of the Student Council, and three members appointed by the president of the University, with the president of the Student Council serving as chairman.

Regular meetings of the Council are held once each month during the school year.

New members are appointed to the Council at the beginning of the fall term of each school year. Student members consist of one freshman, one sophomore, one junior, and two seniors.

Duties of the Council are:

1. To determine what student publications shall be issued.
2. To prescribe policies for the publications, both fiscal and editorial, and to interpret these policies to the editors and business managers.
3. To hear complaints against student publications and to adjudicate them.
4. To elect editors and business managers for all student publications.

Members of the Publications Council, at present, are: Miss Lorena Drummond, Miss Susie Ogden, Dr. Harold Briggs, Dick Avis, chairman; Martha McBrayer, secretary; Dave Kenney, Helen G. Robinson, Gerald Carr, and Fred Armstrong.

Student Council

Southern's Student Council, representing each of her four classes equally, is the organization which bears the responsibility of translating the feelings of her students into action.

One important Council activity is the planning of social affairs for the student body. This year it sponsored Southern's first Spring Carnival, which it hopes to make an annual affair.

Another less publicized but equally important activity of the Council is its appointment of committees of all sorts which are vital to a smooth-running university.

Members of the Student Council this year have been: Seniors—Dick Avis, president; Opal Ruff, Jeanne Haroldson, and Bob Winegarner; Juniors—Joan Fairbairn, Margie Hinkle, Frank Brashier, and Kenneth Hedges; Sophomores—Dorothy Sager, Jean Weygandt, Roy Ragsdale, and Dale Andrews; Freshman—Esther Pajak, Madeline Fisher, William Burns, and Walter Clark.

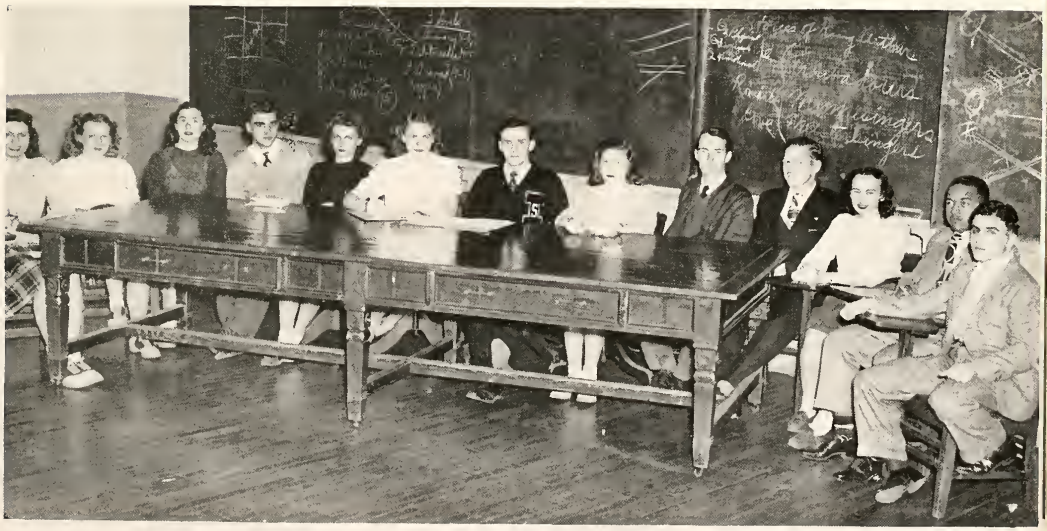

Obelisk Staff

Editor.....Chuck Rust

Assistant Editors.....Dave Kenney, Bob East

Business Manager.....Helen Holmes

Feature Editors....Fay Oelheim, Helga Tschirner, Betty Hill

Organizations Editors.....Art Carter, Lou Walker

House Editors.....Betty Kish, Lois Fox, Peggy Pangonis

Men's Sports Editors.....John Sawyer, Bob Curtis, John Rendleman

Women's Sports Editors.....Helga Tschirner, Doris Sims

Senior Class Editor.....Dick Whalen

Junior Class Editor.....Fay Oelheim

Sophomore Class Editor.....Ralph Lane

Freshman Class Editor.....Rose Price

Adviser.....Robert A. Steffes

Typist.....Nola Bryant

Assistants.....Connie Ogles, Wanda Kenney, Jean Larson, Jeanne Haroldson, Harry Woods, Jim Bowling.

Egyptian Staff

Editor.....Catherine Sullivan

Associate Editor.....June Fulkerson

News Editor.....Jim Dodd

Feature Editor.....Fred Senters

Sports Editor.....Bob McDowell

STAFF: Kenney, Schafale, Larson, C. Hise, McGovern, Walker, McCullough, Coleman, Leathers, Love, Fearnside, Provart, McCarty, Williams, Newsom, Kittle, Shaw, Lane, Cook, Welch, Curtis, Rendleman, Harris, Gresham, Giddings, Melvin, Tope, Price, Steff, Kraatz.

Cartoonists.....Byrl Sims, Bill Plater

Photographers.....Jim Williams, Hewitt Curtis

Business Manager.....Helen Holmes
Spruell, Dennis De Shon

Advertising Manager.....Dick Woods

Circulation Manager.....John Russell
McCarty, Gahan, Burkett, Smith

Business Adviser.....Dr. Kenneth Van Lente

Sponsor.....Robert A. Steffes

Secretary.....Ellen McCullough

Sphinx Club

Membership in the Sphinx Club, an honorary activities organization founded in 1938, is one of the most coveted non-scholastic honors on the campus. Members are chosen on the basis of genuine unselfish service to the school, effective leadership, and cooperative participation in student activities of all kinds.

Each year the Sphinx Club invites twenty outstanding students into its membership. Fifteen of these students are chosen each Spring term from the Junior class. Later, during the Winter term of the next year, five additional students are chosen from the same class, now seniors. The lapse of time between the invitations allows for new leaders to develop, since it occasionally happens that outstanding students may not be recognized until their senior year in college.

Members of the club on campus this year are Dick Avis, Sam Milosovitch, Katie Alley, Dave Kenney, Bill Malinsky, Catherine Sullivan, Jeanne Haroldson, Fred Armstrong, Rodney Kraatz, Aliene Kauzlarich, Ted Cain, Jack Hedges, Dean Isbell, Waldo McDonald, James McGee, Edward Moody, Julius Swayne, and Neva Woolard.

The Sphinx Club has been guided by Dr. Thomas Barton of the Geography Department since its beginning. The officers are Dick Avis, president; Sam Milosovitch, vice-president; and Katie Alley, secretary-treasurer.

Inter-Fraternity Council

Southern's Inter-Fraternity Council, consisting of the five local social fraternity presidents and two additional elective members from each organization, was reactivated in 1945 to establish governing policies with regard to pledging procedures, standards of scholarship, and rulings on social activities for all fraternity members. At the same time, the council represents the unified voice of all local social fraternities in their associations with the university, and the public.

Traditionally, offices in the Inter-Fraternity Council are not elective, but are rotated annually among the member organizations. During the school year of 1946-47, administrative offices were held by the following fraternity members: president, Robert Treece, Chi Delta Chi; vice-president, R. B. Huffman, Sigma Beta Mu; secretary-treasurer, Malcolm C. Hamby, Kappa Delta Alpha.

Other members serving on the council were:

Delta Delta Chi.....Art Carter, Jack Walker, Jack Cotter
Chi Delta Chi.....Dave Kenney, Dan Cox
Sigma Beta Mu.....Tom Middleton
Nu Epsilon Alpha.....Rod Kraatz, Don Bitz, Dick Kinder
Kappa Delta Alpha.....Robert C. Curtis, Harlan Wiley

Representing the university administration on the Inter-Fraternity Council is Dr. Marshall S. Hiskey, acting dean of men.

CHI DELTA CHI

X

Δ

X

Organized in December, 1932, and temporarily de-activated in 1942 because of Uncle Sam's call to arms, Chi Delta Chi began the second phase of its life at Southern in September, 1945, in much the same manner as it did at the time of its conception. Sixteen charter members composed the original brotherhood of the fraternity and last Fall sixteen men (four actives and twelve pledges) brought it back to its place in the social life at Southern.

Its purpose is to encourage brotherhood, manhood, and scholarship; faith, hope, charity, and fraternity are its ideals. Its most outstanding achievement since its reorganization is that of gaining permanent possession of the scholarship plaque sponsored by the Inter-Fraternity Council by winning it three consecutive terms.

Actives: Dave Kenney, president; Dan Cox, vice-president; Chuck Rust, secretary; Francis Paule, treasurer; Gus Paris, house manager; Larry Fiene; Robert Pulliam, pledge captain; Willis McCray, Robert Treece, Owen Kirkendoll, Lloyd Evilsizer, R. L. East, Jack Hayse, Arthur Barnard, Pete Carter, Billy Isom, Bill Glenn, Al Shafter, Roger Spear, Jessie Spiceland, John Stotlar, R. D. Brewer, Jack Hedges, Kenney Hedges, Bill Hayse, Sam Morris, Cotton Hunter. Honorary Members: Burnett Shryock, Hal Hall, Dr. Ted R. Ragsdale, Sponsor.

NU EPSILON ALPHA

N

E

A

Nu Epsilon Alpha, the newest social fraternity on campus, was organized in the fall of 1941, was inactive during the war, and was re-organized in the fall of 1945. The aims of Nu Epsilon Alpha are to promote brotherhood, leadership, scholarship, and sportsmanship. Nu Epsilon Alpha sponsors various social activities throughout the year, and annually presents the Henry Hinkley Memorial Award to Southern's most outstanding athlete.

Members are Rod Kraatz, president; Ralph Poynter, vice-president; Curtis Englebright, secretary; Sam Endicott, treasurer; Dick Kinder, sergeant-at-arms; Bob Friedman, chaplain; Walter Young, pledge-master; Ed Mietzner, historian; Don Bitz, house manager; Frank Brasier, treasurer for the Henry Hinkley Memorial; Dean Isvell, Howard Harris, Don Jenkins, Gene Sluder, Dick Smith, Martin Phillips, Bill Hinkley, Harry Foltz, Robert Downey, Dewey Pruitt, Norman Davis, Jim McPhail, Marvin Garlich, Bill Doerr, Dave McIntosh, Gib Ragsdale, Waldo McDonald, and Robert Goddard.

KAPPA DELTA ALPHA

K

Δ

A

Kappa Delta Alpha was organized as a social fraternity in 1933, by twelve charter members, who were chosen from various fields of college activities to insure a well-rounded representative group. This has been continued so that Kappa Delta Alpha now has outstanding men from every type of campus activity.

Since its founding, over 220 men have enjoyed the benefits of membership in Kappa Delta Alpha. During the war the K.D.A.'s de-activated from the spring of 1943, to September 1945, when the chapter was re-organized by Brothers Stonecipher and Glascock.

Actives: Bob Curtis, president; Leedio Cabutti, vice-president; Leonard Snadden, secretary; Carl Wimberly, treasurer; Dick Woods, chancellor; Marion Middleton, guard; William Albers, Donald Allmon, Robert Armstrong, Robert Best, Lester Bickel, Jack Bishop, Jr., Billy Carr, John Dornback, Dick Foley, Louie Gaskins, Sam Glodich, Bud Grater, Waldo Grigeroff, Malcolm Hamby, Charles Hamilton, Sam Hardwick, Dick Harmon, William Jones, Paul Joyner, Dale Kittle, Nick Kostoff, John Landis, Ralph Lane, Eddie Melvin, Marion Middleton, Sam Milosovich, John Mulkin, Richard Osland, Carlyle Ott, William Price, Mel Siener, Mike Sortal, Calvin Threlkeld, George Theofanopoulos, Donald Turner, Harlan Wiley, William Wilson, Richard Woods.

DELTA DELTA CHI

Organized in 1940, and inactive during the war years, Delta Delta Chi, Alpha Chapter, has again taken its place on Southern's campus with membership rising to a total of sixty members.

In memory of past-President Joseph Dougherty, killed in action in the Pacific in July, 1944, present members of Delta Delta Chi have instituted the Joseph Dougherty Memorial Scholarship, awarded each year to the outstanding male Freshman student at Southern.

The year's social activities included the Spring formal dinner, Homecoming Alumni dinner, Winter formal dance, and Fall and Winter informal parties.

Officers are: Arthur Carter, president; Ray Fulkerson, vice-president; Richard E. Whalen, secretary; George Mitchell, treasurer; Russell Fairburn, assistant treasurer; Bob Mantle, sergeant-at-arms; Dick Capin, corresponding secretary; and sponsor, Dr. William B. Schneider.

Actives: J. C. Smothers, Charles Williams, Robert Wright, Jack Walker, Dale Andrews, George Seifert, Jack Cotter, Donald Lence, William Cooper, Robert Lynn, Harold Stanley, William Reyman, Jim Larson, Charles Whalen, Mack Aiken, Clem Weidman, Bill White, and Bill Johnson.

SIGMA BETA MU

Σ

B

M

Sigma Beta Mu, organized in January, 1939, to further the cause of scholarship, athletics, and leadership, has grown into one of the leading organizations at Southern.

Sigma Beta Mu became inactive in the Spring of 1943, as a result of the war. Six of the members were killed in the service of our country. Jack Flannery and Bill Welborn re-organized the fraternity in the fall of 1945. Ted Cain was the first post-war president.

In spite of the severe reverses suffered when the chapter house burned out in the early spring of 1946, Sigma Beta Mu has grown and prospered until it is once again at its original prewar strength and standard.

Officers for the year are: Bill Malinsky, president; Howard Goin, vice-president; Tom Middleton, secretary; and Quentin Stinson, treasurer.

Actives: Robert Smith, Roy Ragsdale, Robert Blackman, Jack Olive, Joe Caveiglia, Steve Giacomelli, Ted Cain, William N. Huffman, Ralph Myers, Bill Davies, Walter Frazer, Charles Heffington, John Larik, James McGee, Joe Konya, Dave Malinsky, Ernie Knowles, Bill O'Brien, Jeff Mitchell, John Sebastian, Edwin Lee Bryant, William Mallams, Robert Veach; Clifford Southers, Don Fabian, and Caryle Michel.

PAN HELLENIC COUNCIL

The Pan Hellenic Council is composed of three representatives from each of the national sororities on campus. This year the council members were Katie Alley, Anne Warren Fraley, Maxine Sprinkle of Delta Sigma Epsilon; Avis Frank, Martha Paulas, Velma McCormick of Pi Kappa Sigma; and Pauline Crader, Betty Barcroft, Nedra Midjaas of Sigma Sigma Sigma.

The Council holds regular monthly meetings with Dean Helen A. Shuman, adviser, to discuss sorority matters. This year's officers were Pauline Crader, president; Avis Frank, secretary; Katie Alley, treasurer. The offices rotate from year to year.

Activities of the 1946-1947 Council included a semi-formal pre-Christmas dance held in collaboration with the Inter-Fraternity Council, supporting a war orphan, presenting a radio skit on the University "Campus Chatter" hour, and the annual Pan Hellenic formal dance held in the spring.

PI KAPPA SIGMA

Π

K

Σ

Pi Kappa Sigma is the oldest of the Association of Education sororities. Alpha Xi Chapter was installed on Southern's campus May 14, 1939.

The social functions held each year include a Fall open house, a Christmas reception, a Valentine dance, and a Spring tea. Although it is outstanding in social affairs, the sorority also places great emphasis on high scholarship; awarding annually a scholarship ring to the outstanding Pi Kap student from all the chapters in the United States.

The sorority is holder of the Inter-fraternity Sing Cup and the first place plaque for Homecoming House Decorations in Class A.

Actives are: Avis Frank, president; Velma McCormick, vice-president; Opal Ruff, recording secretary; Oleva Lovelace, corresponding secretary; Marjorie Beckloft, treasurer; June Fulkerson, press editor; Mary Anderson, sergeant-at-arms; Mary Ellen Pagonis, corresponding editor; Evelyn Burpo, house president; Hazel Erwin, keeper of archives; Charlotte Rauback, historian; Evelyn Hubler, Elizabeth Bonner, Earlene Ashby, Ruth French, Helen De Runtz, Pat Pulliam, Alda Fiore, Doris Bantel, Betty Duncan, Mabel Paterson, Harriet Evers, Anna Marie Harn, Peggy Hauner, Martha Poulas, Wilma Nell Moore, Dorothy Sager, Neva Woolard, Lorraine Davis, Marion Gruber, and Mary Mazzara.

SIGMA SIGMA SIGMA

The Alpha Nu Chapter of the Sigma Sigma Sigma was organized on the S.I.N.U. campus in 1931. This national education sorority has scholastic, as well as social requirements for its members.

Outstanding social functions of the year were open house, an Alumnae tea, and Founder's Day banquet in honor of the founding of the first chapter of Sigma Sigma Sigma in 1898.

The active members are Pauline Crader, president; Nedra Mijaas, vice-president; Joy Vickers, recording secretary; Betty Barcroft, treasurer; Barbara Melvin, corresponding secretary; Audrey Hoffman, Shirley Stone, Lalene Lord, Lorraine Carrington, Betty Jo Keller, Jean Barnes, Ethel Doelling, Joy Higdon, Mary McDowell, Delores Langham, Helen Palmer, Lois Pierce, Naomi Reed Patheal, Elta Willms, Midge Ehresman, Annette Wallace, Becky Williams, Verna Legg, Lois Banker, Shirley Allen, Veda Hallam, and Wanda Kenney.

Pledges are Mary Flamm, Barbara Bostic, Martha Spear, Pat Patterson, Lorraine Wallace, Mildred Lawson, Frankie Wood, Mary Hartman, Lois Fox, Hannah Lloyd Troutt, Rosie Knight, Norma Giddings, Dorothy Coleman, Angie Ferrari, Lovean Roskowski.

Mrs. Mae T. Smith was acting sponsor for the fall term in the absence of the regular sponsor, Mrs. Dorothy Muzzey.

DELTA SIGMA EPSILON

Δ

Σ

E

Delta Sigma Epsilon was the first Greek house to be organized on the campus. It is one of the members of the Association of Educational Sororities. The sorority stands for character, scholarship, and leadership. Its requirements include high scholastic and social standards. The Delta Sigs have a Mother's Day breakfast, Spring tea, and Spring formal. A scholarship in remembrance of Betty Rhodes is given by the chapter to an undergraduate independent girl each year.

Officers are: Katie Alley, president; Lois Sprinkle, vice-president; Jane DeLap, corresponding secretary; Doris Coleman, recording secretary; Nell Bradley, treasurer; Jean Haroldson, chaplain; Gladys Ruth Taylor, sergeant; Helen Holmes, historian.

Actives: Marjorie Morse, Edith Gooch, Aliene Brennan, Mary Thompson, Shirley Ludwig, Irene Spiceland, Mary Knight, Barbara Haroldson, Anna Lee Taylor, Mary Frances Williamson, Ruth Britt, Betty Lou Hill, Sue Brummet, Phyllis Austin, Helen Perryman, Barbara Schartz, Pat Rose, Ann Warren, Pat Tope, Joan Reichert, Mary Beth Huss, Jane Harper, Holly Chones, Betty Bramlet, Alice Maisel, Madge Crum, Jean Rowe, Joan Eubanks, Joanna Busch, Phyllis Shaw, Lou Walker, Jane Kimmel, Joyce Toler, Mary Lou Hartwell, Deloris Quigley, Pat Whalen, Jeanette Warren, Mary Little, and Dorothy Blyer.

The Independent Student Union

The Independent Student Union is the voice of the independent students at Southern. In addition to active participation in campus elections, the Union sponsored a series of forums on international relations, several all school social affairs, and presented its annual scholarship plaque.

The council of the I. S. U. is made up of delegates from the organized independent houses. Officers of the council are:

Julius Swayne.....*President*
Lewis Waters.....*Vice-President*
Ann White.....*Secretary*
Margie Hinkle.....*Treasurer*

SENIORS

ANTHON

Anthony Hall is the dormitory for women located on Southern's campus. The Hall aided in alleviating the acute housing shortage by accommodating one hundred and twenty co-eds, an increase of about thirty-five this year.

All work and no play would probably make Jane a dull girl, indeed, but life at the Hall affords a number of extra-curricular activities that relieves the strain of nights spent in Freshman Study Hall.

On the social front, there is the annual open house, the formal Christmas dinner, a spring formal dance, and a number of informal parties given through-

JUNIORS

SOPHOMORES

Y HALL

out the year. On the sports scene, we find a strong basketball team entered annually in the house tournament and a "victory for our side" chalked up in the Anthony Hall-Pi Kapps hockey tilt. First place in the Class B homecoming house decorations went to the Hall this year.

Miss J. Minette Barber is housemother of Anthony Hall. She is assisted by Miss Jean Stehr. Officers are: President, Imogene Gray; vice-president, Pat Stover; and secretary-treasurer, Virginia Spriggs.

FRESHMEN

The Normandy

The Normandy was organized in 1944, as a movement in the I. S. U. One of the outstanding features of the house is "Driftwood," a paper edited during the summer months. Its purpose is to keep the girls informed of campus activities during the summer term.

Officers are Julia Cook, president; Mildred M. Waidelis, secretary; and Betty Harden, treasurer.

Kai-Shek Hall was organized during the Spring term of 1943, and named in honor of Madame Chiang Kai-Shek. Formerly at 905 South Illinois Avenue, it is now located at 817 South University Avenue.

Present members are: Catherine Sullivan, Thelma McCarty, Josephine Venegoni, Bettye Lockman, Elizabeth Powell, Aliene Kauzlarich, Nada Kauzlarich, Rose Antonacci, Nina Price, Shirley Adams, Peggy Boucher, Fidella Doolin, Rovina Guest, and Helen Francis.

Kai-Shek Hall

Turner 12

Turner 12 is an organized independent house for girls.

The officers for the year are: Madolyn Fisher, president; Lois Foltz, vice-president; Leola Tilmann, secretary; and Betty Ahlf, treasurer.

Johnson's Co-op

Johnson's Co-op, located at 712 S. University Avenue, provides housing facilities for twenty-seven girls.

During the school year, some of their activities included a Christmas party, a hay-ride, and participation in the basketball tournament.

Officers: president, Bernadine Rebbe; vice-president, Blanche Lucas; secretary-treasurer, Elizabeth Martin; reporter, Faye Oelheim.

Sacajawea

With the return of the veterans to Southern, Sacajawea, located at 910 South Illinois avenue, converted from an organized girls' house to an organized boys' house in June, 1946. The twelve fellows who are members of the house elected to keep the name, Sacajawea.

Members: Denzel Berry, Kenneth Molt, Eugene L. Rodgers, Lewis Frank, Lawrence Rossel, Warren Stookey, Estel Logan, Gene Sloan, John Warren, Thomas Meyer, William Ireland, and Lewis Gendron.

Utopia-Slobovia, located at 302 West Mill, is an organized boys' house with fourteen members. Activities include an annual pinocle and record party for the girls at Johnson's Co-op, a Spring party, and picnic.

Officers: Louis Pechinio, president; Fred O. Crimminger, vice-president; Ernest Copple, treasurer; Frances Swearingen, secretary; and Paul Swearingen, House Father, acting for the owner, Mrs. C. S. Johnson.

Utopia-Slobovia

Tamarack

Tamarack, an organized house located at 814 South University avenue, has a membership of eight girls. This year it won first place in group B Homecoming house decorations for the third consecutive time. Tamarack was also the 1945-46 winner of the scholarship plaque, awarded annually by the Independent Student Union to the organized house with the highest winter term average.

Officers: Eleanor White, president; Marie Restivo, secretary and treasurer; and Rosalee Restivo, I.S.U. representative.

Student Wives Club

Student Wives club was organized September 19, 1946, to provide an opportunity for various student's wives at S.I.N.U. to discuss mutual problems, to provide social activities within the means of the students, and to grow intellectually.

The Aldersgate Devotional League

The Aldersgate Devotional League, a Methodist organization, meets every day from 12:35 to 12:50 in the student lounge of the Little Theatre.

Its objective is to give students of all denominations an opportunity to observe a devotional period for a short time each day.

Officers: LeRoy Scott, president; Bettye J. Lockman, vice-president; Bill Arensman, program chairman.

The Alpha Alpha chapter of Gamma Delta, a national association of Lutheran students, was organized on the campus last year. The main objectives which this organization keeps in view are encouraging and maintaining Lutheran fellowship and promoting a thorough study of the Bible.

Officers: Alice Vravick, president; Lois Jane Ackerman, vice-president; Don Warner, secretary; and Naomi Kuehner, treasurer. Rev. Ray C. Rist, sponsor.

Gamma Delta

Student Christian Foundation

The Student Christian Foundation consists of groups of students and faculty of various races and creeds united by a common loyalty to Jesus Christ. In the fellowship of the Christian Church, they seek to understand the will of God through worship, study, and action, and strive to realize it both in personal living and in working toward a new society.

Officers: Bettye Lockman and Joseph Evers, presidents; Christina Bryant and Ray Sikkel, vice-presidents; Mary Schmidt and Gerald Durre, secretaries; Bill Floyd and Marian White, treasurers.

The Baptist Student Union

The Baptist Student Union, youth organization for Baptists in institutions of higher learning, has its offices located at the Baptist Foundation on the campus of S.I.N.U.

Purpose of the organization is to guarantee for and include in every Baptist student on the campus a promotion of religious growth and spiritual development through prayer, study, activity, and denominational loyalty.

Officers: Ray Walker, president; Rinnie Arbogast, enlistment vice-president; Nona Grace Rose, social vice-president; Rosemary Barlow, devotional vice-president; Ruby Guymon, secretary; and Frances McDaniel, treasurer.

Newman Club

The Newman Club, named for Cardinal Newman, was formed in 1928. Its purpose is to promote a better understanding among the Catholic students at Southern.

Knights of Columbus Council of Southern Illinois is sponsoring the activities of this individual chapter in trying to raise funds for starting a Newman Foundation here at Southern.

This organization, which is a part of the St. Francis Xavier Church program, is sponsored by Mrs. Elizabeth Meehan, Father Driscoll, and Mr. Leonard Keefe.

Officers: Dick Foley, president; Leonard Snadden, vice-president; Lovean Roszkowski, secretary; and Stan Narusis, treasurer.

Delta Rho, professional mathematics fraternity, was organized on this campus on March 14, 1938. Its aims are to recognize undergraduate scholarship in mathematics by the men and women of Southern Illinois, to set a high standard of fellowship, and to better each student's knowledge of mathematics. Upperclass mathematics majors who have an average of 4.0 in mathematics, including at least one "A" in calculus are eligible for membership.

Delta Rho

Kappa Delta Pi

The Delta Chi chapter of Kappa Delta Pi was first organized at Southern in May, 1939. This fraternity serves as a medium of recognition for those students enrolled in the College of Education and who have maintained a high degree of scholastic achievement during their first three years at Southern. Bids to Kappa Delta Pi are given to those students from the Junior and Senior classes having the necessary requirements at the annual Honors Day ceremony which is held each spring.

The honorary courtesy organization of S.I.N.U., the Southern Knights, was organized in the fall of 1939, under the sponsorship of Louis W. Gellermann. Any male student may join the group as a pledge, and by carrying out its motto, "Service to Southern," he may rise through the successive stages of pledge, squire, and knight, and perhaps eventually to the Round Table, which is the highest circle attainable.

Southern Knights

Pi Omega Pi

Beta Zeta chapter of Pi Omega Pi, national honorary business education fraternity, was organized at Southern in 1941.

Prospective members of this organization who have been judged on scholarship, citizenship, and ethics must declare their intention of becoming a commerce teacher; must be a junior in the school of education; must have had fifteen hours of Commerce with a "B" average, plus a "B" average in certain other fields of study.

Officers: Lewis Vance Moyers, president; Mary Pangonis, vice-president; and Fidella Doolin, secretary-treasurer. Mr. Keefe is faculty sponsor.

Sigma Tau Delta, national honorary English fraternity, whose membership is limited to English majors and minors with high scholastic standing, has as its objectives the promotion of written expression, the encouragement of worthwhile reading, and the fostering of a spirit of fellowship among men and women specializing in English.

Organized in the spring of 1939, it adopted the motto, "Sincerity, Truth, and Design."

Officers: Delores Jones, president; Vivian Lupardus, vice-president; Vivian Vickers, secretary; Norma Lee Heien, treasurer; sponsor, Miss J. Minnette Barber.

Sigma Tau Delta

The Art Club

The Art club, organized in the fall of '46, is open to all students interested in art.

Members propose to work for better appreciation of art in daily life, and participate in any creative activity that the club might plan; such as murals and Homecoming decorations.

Officers: President, Chuck Rust; vice-president, Sue Brummett; secretary, Doris Morgan; recorder, Clarence Ball; sponsor, Mr. Ben Watkins.

Kappa Pi

Psi Chapter of Kappa Pi, national honorary art fraternity, was reorganized this year on Southern's campus under the sponsorship of Mrs. Dorothea Swan.

Purpose of this organization is to further the appreciation of great works of art, to foster painting here in Southern Illinois, and to improve artistic productions of students in colleges and universities.

Members are: Mrs. Swan, sponsor; Mr. Ben Watkins, co-sponsor; Eva Mirabel, honorary member; Kinuye Jitodai, president; Charlotte Rauback, vice-president; Norma Henderson, secretary; Don Morris, treasurer; Dr. Charles Tenney, Bob Goddard, Violet Burris, Pat Curtin, Lorraine Carrington, Ruby Webb, Ralph Meyers, Mary Ellen Potts, George Russell, Delores Jones Pleasant.

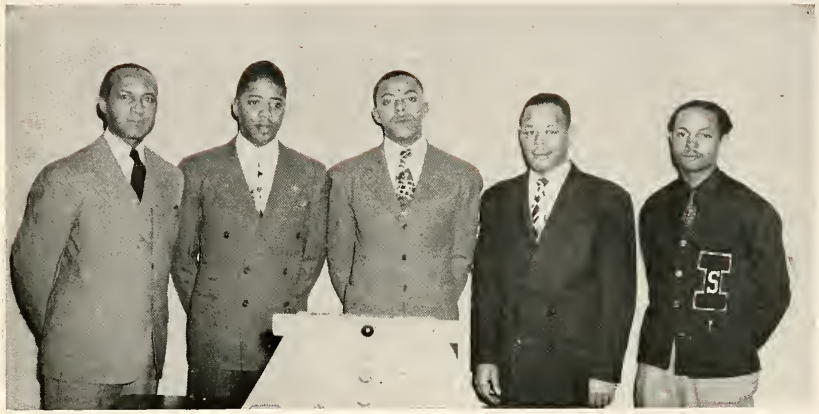

Alpha Phi Alpha

The Beta Eta Chapter is the first step toward entrance into the Alpha Phi Alpha fraternity. On Southern's campus, this group serves in an undergraduate capacity. This organization is now open to all who wish to join it regardless of race, creed or color, if certain requirements are met.

Persons shown on the photo are as follows: J. C. Penn, Charles V. Anderson, LeRoy Duckworth, Jesse W. Perkins, and Warren St. James.

The Society, which was organized on Southern's campus in 1925 under the leadership of Carl Lee, has rendered an excellent service since that time in furthering and developing the Negro student on the campus. It was first organized as a literary and music appreciation club and named by former President Shryock in honor of the famed Negro poet, Paul Lawrence Dunbar.

Officers: President, Charles V. Anderson; vice-president, Jesse Perkins; secretary, Phyllis Y. J. Roy; assist. secretary, Verrena E. Cunningham; treasurer, Milton Groomes.

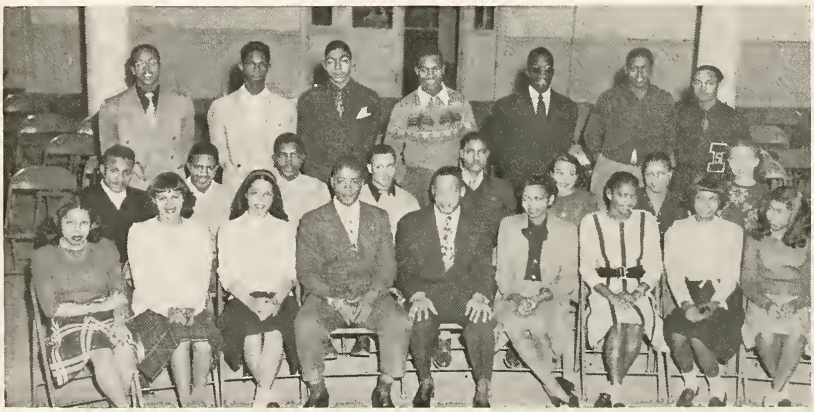

Dunbar Literary Society

Alpha Kappa Alpha

Gamma Kappa Omega Chapter of Alpha Kappa Alpha is Southern's chapter of this National Sorority for graduate students. The campus group, serving in undergraduate capacity, is called Alkalphas. The organization holds high scholastic and social requirements necessary for membership.

Officers are: Millie Person, president; Virginia Nelson, vice-president; Helen Johnson, secretary; Charlotte Crim, treasurer; Florence Crim, reporter; Thelma Gibbs and Lucille Walker, sponsors.

Kappa Phi Kappa

Kappa Phi Kappa, national fraternity of education for men, was installed at S.I.N.U. in 1936. The local organization is under the sponsorship of Dr. William Neal Phelps. It was founded in 1932, by Dr. Bruce W. Merwin, who was national president of the organization for two consecutive years.

Outstanding character, leadership, and willingness to serve the school in whatever way he can are requirements for membership.

Officers: Harry Garrett, president; Bob Armstrong, secretary; and J. Edwin Becht, treasurer.

Gamma Theta Upsilon

In 1936, the Lambda chapter of the National Honorary Geography fraternity, Gamma Theta Upsilon, was organized through the efforts of Dr. T. F. Barton, the present sponsor of the club, and Dr. R. G. Buzzard, president of Eastern Illinois State Teachers College, who had founded the national organization in 1929. Purpose of the fraternity is to give a broader viewpoint on this field to those students interested in geography.

Officers: J. Edwin Becht, president; Alice Vravrick, vice-president; Shirley Ludwig, secretary; and Nina Price, treasurer.

Home Economics Club

The Home Economics club is made up of majors and minors in the field of home economics. Purpose of the club is to acquaint and stimulate the interest of the group in the various problems in that field.

Officers: Shirley Adams, president; Helen Francis, vice-president; Alice Ivers, secretary; and Rose Antonacci, treasurer.

Mu Tau Pi

Mu Tau Pi, honorary journalism fraternity, which was organized on this campus in 1931 by Dr. Richard Beyer, is open to students who have done two terms of meritorious work on a University publication. Its aim is to encourage high journalistic standards both on the campus and in Southern Illinois.

Officers: President, Catherine Sullivan, former Egyptian editor; vice-president, Robert McDowell, Egyptian Sports editor; and secretary-treasurer, Helen Holmes, Egyptian business manager. Miss Lorena Drummond, director of Information Service, is faculty sponsor.

Zoogenica

This year the Zoology Club, formerly known as Zoology Seminar, has been revived as Zoogenica. The object of this organization is the promotion of interest and original thought in zoology and the provision of social functions for its members. Membership is open to faculty members of the zoology department and to students who have completed one term of work and are enrolled in the second term.

The Spanish Club

The Spanish club, which is open to all students interested in the study of Spanish, has accomplished much in interesting students in the Spanish language and in Spanish customs.

Dr. J. Cary Davis is faculty sponsor of the organization.

Main purpose of the Association for Childhood Education, international organization of kindergarten-primary teachers, is promotion of adequate educational opportunities for small children.

This year eleven students and faculty members of this organization attended a State ACE Convention, which was held at Pere Marquette State Park.

Officers: Billie Rose Schwegman, president; Pat Boner, vice-president; Louise Leneisch, secretary; and Pat Stover, treasurer.

Association for Childhood Education

Fotos Club

The Fotos Club was formed in 1938 by Miss Mary Stegall and Mr. J. C. Davis. It was called the Camera Club until its reorganization in 1939, at which time the club was given its present name. It was inactive during the war, but was formed anew last year. Dr. J. C. Davis and Rev. A. D. MacNaughton are co-sponsors.

Officers: Loretta Crider, president; Emma Welch, vice-president; and Mildred Waidelis, secretary-treasurer.

The Commerce club, organized under the auspices of Mr. T. L. Bryant in 1917, strives to increase the commerce student's knowledge of modern business problems by providing professional, business, and social experience through the various activities of the club.

Officers: Vance Moyers, president; Dick Woods, vice-president; Fidella Doolin, secretary; and Norma Trotter, treasurer; Mr. Leonard Keefe, sponsor.

Commerce Club

Museum

The Museum was first organized by Dr. Cyrus Thomas at the time of the incorporation of the university. With the increased need for class rooms the contents of the Museum were stored until its reorganization twelve years ago.

The acting director is Mr. John Allen. Miss Lorraine Waters is the research assistant and artist. The Museum staff consists of Julius Swain, Doris Morgan, and Barbara Bostic.

The Girls' Rally Committee was organized in 1939 by Dr. Louis Gellerman to provide a pep activities organization for the women of Southern. Since its founding, the Committee has worked with the Southern Knights in order to build up stronger school spirit at Southern. The Girls' Rally has as its one aim, "Service to Southern." It is an honorary activities group, and all of its work is purely voluntary.

Officers: Avis Frank, president; and Hazel Ervin, secretary-treasurer.

Girls' Rally Committee

Who's Who Among Students

From the leading universities and colleges in America, a number of young men and women are chosen each year to represent their schools in Who's Who. The students are chosen primarily on the basis of activities and service to their school, with scholastic standings considered.

Fifteen students were chosen from Southern this year to rank with campus leaders all over the country. Recognition keys or rings were offered them, and their biographies will be published in the yearbook, *Who's Who Among Students in American Universities and Colleges.*

WHO'S

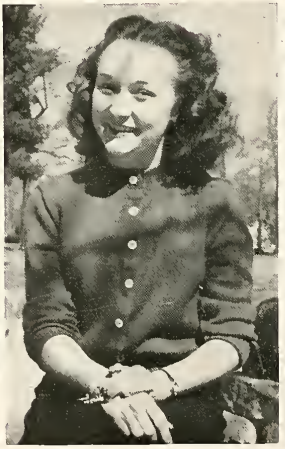

WHO

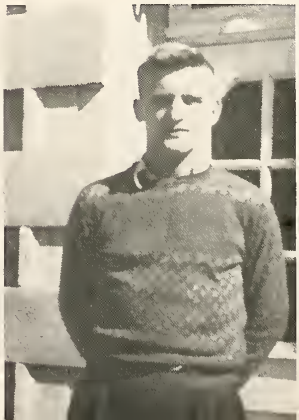

WHO'S

WHO

Autographs

Autographs

Autographs